Fair and Warm
Fair tonight. Low 56-46. Wednesday, some cloudiness and warmer with chance of scattered thundershowers in afternoon. Yesterday's high, 88; low, 53. At 8 a. m. today, 62. Year ago high, 87; low, 69.

THE CIRCLEVILLE HERALD

An Independent Newspaper

FULL SERVICE
Associated Press leased wire for state, national and world news, Central Press picture service, leading columnists and artists, full local news coverage.

Tuesday, July 6, 1954 — 7c Per Copy — 71st Year—157

U.S. Starting To Reappraise Foreign Policy

GOP Leader Raising Red China Issue As Stickler For Nation

WASHINGTON (AP) — The United States is beginning a reappraisal of its foreign policy which may prove to be much more "agonizing" than Secretary of State Dulles foresaw.

Dulles was talking only about a reshaping of U. S. policies in Europe when he served notice on France several months ago that this country might undertake an "agonizing reappraisal."

But now Senate Republican Leader Knowland of California has raised a far more sweeping issue over the possibility of United Nations membership for Red China.

The issue essentially is: At what point in its efforts to get along with allies should the U. S. decide the struggle is not worth the result, and strike out on its own?

What Knowland has proposed is that if United Nations members override America's objections and bring Red China in one U. N. door, the United States should walk out the other.

* * *

HE HAS NOT claimed that this is an administration view. Indications are, in fact, that he would be opposed in the State Department. But he has said that he would resign the majority leadership and crusade for his proposal.

The whole purpose of U.S. postwar diplomacy has been to work with friendly nations in expectation of greater security through collective strength.

But in the last year the process has become increasingly difficult. France has persistently delayed action on a European defense treaty which would make West Germany independent and rearm it. It was to prod the French into action that Dulles spoke of a possible agonizing reappraisal.

Now the long-impending danger of a break with Britain over Red China is becoming actue.

This, coupled with the probability that France will recognize the Chinese Reds as part of an Indochina peace deal, has forced the issue of Red China's membership to the fore again.

Guatemalans Turning Backs On Commies

GUATEMALA (AP) — Guatemala's new government has turned its back on the Communist world in a bid to get on better terms with its Western Hemisphere neighbors.

Elfego Monzon and Carlos Castillo Armas, top colonels in the five-man junta, told a news conference yesterday their administration would reverse the policy of the ousted government ex-President Jacobo Arbenz Guzman and would refuse to deal with the Soviets or their Iron Curtain allies.

The colonels said Guatemala also would rejoin the Organization of Central American States (ODECA) and support the Organization of American States (OAS) and the United Nations.

This was considered an appeal for diplomatic recognition. So far two countries—Costa Rica and El Salvador—have served notice they will take up formal relations with the five-day-old military regime.

The leftist Arbenz government dropped out of ODECA last year, accusing the other members of aggressive intentions toward Guatemala. Six weeks before Castillo's anti-Communist revolution toppled Arbenz from power, his government received a $10 million arms shipment from behind the Iron Curtain.

Monzon, who is titular head of the junta until it elects a permanent chief July 17, said yesterday the police have completely filled the country's jails with 2,000 Communist suspects and now are preparing new places of confinement.

Keeping Score On The Drought

Precipitation here for 72-hour period ending 8 a. m. today: .07. River, 1.80 ft.

Normal rainfall in inches so far this month in Circleville area: .75. Actual rainfall so far this month in Circleville area: .07.

Score this month:

Behind .68 Inch

Normal rainfall in inches for June for this district: 4.17. Actual rainfall last month in this district: 2.80.

Normal rainfall for first six months in this district: 21.21. Actual rainfall for first six months in this district: 16.16.

LEAVING the United States at the end of what may be his last visit to this country, British Prime Minister Sir Winston Churchill says farewell to Sgt. Allan Ross of the Royal Canadian Mounted police before boarding the Queen Elizabeth at her New York City pier. Ross was Churchill's personal bodyguard while the prime minister was in the U. S. and Canada.

CHS Opening New Farm Department

Circleville High Shool next Fall will open a new department to specialize in the teaching of agricultural training.

The announcement, released Tuesday by City Schools Superintendent George Hartman, was hailed as a "truly big step forward" in meeting the needs of the community. Pickaway County Farm Agent Larry Best, who greeted the news with high enthusiasm, said it reflects farsighted planning by local school leaders.

"I'm mighty glad to hear about this," Best said "because it's truly a big step forward. I'm sure the new courses are going to be very attractive to our local boys and girls, and that they will have great benefits for all of them."

Circleville's City Board of Education has employed Kester McCain of Portsmouth Route 3 as the new instructor in agriculture.

* * *

HARTMAN explained the board's action in setting up the new branch has been in the discussion stages for a long time, due to the importance of agriculture in local activity.

"Almost all the high school students from Circleville, Wayne and Washington townships come to school at Circleville," Hartman pointed out. "And the addition of a department of agriculture broadens the curriculum so that we can meet the needs of these rural pupils."

This fall, classes in farm crops, and farm animals will be offered. Farm animals will alternate with farm management. Each class will be very similar to that of a vocational agriculture program meeting for 10 periods each week.

The course material will consist of one basic text and up-to-date reference material of all kinds. The county extension office has already helped the school to secure large numbers of useful agriculture bulletins and materials for use in classroom instruction.

Sixty-one boys have already been enrolled for the two courses which will comprise the new department.

McCain, the new instructor, is a graduate of Ohio University with a heavy major in agriculture and a minor in science. He is 37 years old, married and the father of a daughter five years old. He hopes to move to Circleville by Aug. 15.

* * *

J. WRAY HENRY, principal of the high school, already has a large group registered in agriculture. When school begins Sept. 3, he expects a few more boys to elect the course in farm animals.

Boys registered to date in the new agriculture department are as follows:

Jack Adams, James Adkins, Gerald Allen, James Arledge Henry Ayers, Jr., Jim Binkley, Richard Bircher, Michael Brown, David Carpenter, Darrell Carter, Cecille Conrad, Arthur Cotton, Charles Davis, Charles Fraley, Donald Fra-

(Continued on Page Two)

Ohio GI Wins

RUPERT, Idaho (AP)—Charles Herring of Lucasville, Ohio, yesterday was one of 60 veterans who won homestead sites here by a name drawing. More than 5,000 veterans had applied for the homesteads—60 irrigated 100-acre farms each valued at $10,000.

Government Farm Investment Dips

WASHINGTON (AP)—The Agriculture Department reported today that its investment in surplus farm commodities under price support programs totaled $6,109,295,000 on May 31, a decline of $79,443,000 from April 30.

In February, the investment came close to $6½ billion. The decline since then has largely reflected farmer redemption of wheat and cotton stored under price support loans.

The department's May 31 investment included $2,648,243,000 in loans to farmers on crops and $13,461,050,000 in commodities owned by the department.

Clark Cleared By Probers, But Criticized For Silence

WASHINGTON (AP)—A House judiciary subcommittee, in a disputed report, criticized Justice Tom C. Clark today for declining to testify after he joined the Supreme Court but said it had turned up no proof of wrongdoing by Clark while he was attorney general.

The document drew immediate fire from Rep. Byron G. Rogers (D-Colo), one of the five subcommittee members, who said Chairman Keating (R-NY) pulled a "sneak play" by his "unwarranted political release of his proposed libelous report."

Rogers defended Clark, an appointee of former President Truman, and said most of the report had not been approved in subcommittee or even considered by the parent judiciary group.

The report, dealing with the subcommittee's inquiry last year into operations of the Justice Department, said the investigators were "troubled" because some controversial actions were traced back to Clark who was attorney general in 1945-49 before going to the Supreme Court.

* * *

KEATING SAID in an accompanying statement that Clark's failure to testify was "unfortunate" because "we were deprived of the benefit of any light which might have been shed by a former member of President Truman's cabinet."

Clark could not immediately be reached for comment. But Rogers called Keating's statement "completely baseless" and accused the New York Republican of violating his own fair play code in making the report public.

The 135-page printed report contained no signatures of subcommittee members.

At various points "minority views" were contained under Rogers' name. Separate views were also entered by two congressmen who were members of the full committee but not the subgroup.

There was no explanation why the report transmitted to the parent committee 11 months ago, has not yet been acted on there.

The report said the subcommittee "found no conclusive evidence of wrongdoing by Justice Clark at any point during his service in the Justice Department."

Ohio's Holiday Death Toll Tops Earlier Predictions

Moisture On Rise In Shipments Of New Wheat

Four reports of new wheat in Pickaway County indicate moisture content has risen compared to first shipments. A check of four grain elevators shows that the moisture is hovering around 14 to 15 per cent. First loads last week were averaging 11 to 13 per cent. Test weights were about the same as last week.

Pickaway Grain reports moisture of their recent loads at 11 to 15 per cent. Test weight, the firm said, is running between 58 and 61 pounds per bushel.

Heffner Grain reports test weight at 59 to 60 pounds with nearly half at 60 pounds. The firm said moisture content is around 14 per cent.

Huston Grain notes that Monday's loads ran about 58 pounds test weight. Moisture content was 14½ per cent.

* * *

RICHARDS IMPLEMENT Co. reports test weight now at 58 pounds. The firm reports 15 per cent moisture content.

There were numerous comments that a high degree of moisture in the air is not giving the wheat a chance to dry out properly.

2 Cars, Truck Crash; 3 Hurt

BULLETIN

Three men were injured about 2 p. m. Tuesday in a collision involving two passenger cars and a truck on Route 23, approximately two miles south of Circleville.

One of the cars carried three Circleville boys, all of whom escaped injury. They were Fred and Bob Sines of 332 W. Huston St., and Roland Straight of 640 Maplewood Ave.

The injured were taken to Berger Hospital where the extent of their injuries had yet to be determined.

Hospital reports said all three men appeared to be over 50 years of age.

Details of the crash were not immediately available.

Rainfall, Crop Report For County Area

Wheat harvest is in full swing with yields varying from 25 to 40 bushels per acre. In general, wheat quality is good. Some wheat—especially the non-beardy varieties—have a glume blotch and fungus which gives the standing wheat a dark-dead appearance. This disease has harmed quality very little.

There is also some leaf rust, mildew and a small amount of scab which is not serious enough to harm quality to any extent and has harmed yield very little except in a very few fields.

Some barley and wheat fields have many wheat heads cut or broken off, the straw lying on the ground, especially in down areas. It seems very apparent this has been caused by the army worm, even though many heads have not fallen off until recently.

Corn prospects are good at present in spite of the born borer and lack of recent moisture in many areas. The first borer does not appear serious enough to do much damage to Indian corn. Some sweet corn growers have been spraying with DDT to kill borer.

Corn, trees, flowers, shrubs and lawns are now suffering from lack of moisture in many parts of the county. Corn has been rolling for several days because of lack of moisture.

Several shade trees and shrubs are starting to die because of lack of moisture; this is especially true of plantings made in the last 2 or 3 years. Give recent plantings a good watering once or twice a week to keep them going.

L. A. Best
County Agricultural Agent

Stately Home On Lake Erie Is Scene For Cruel Murder

CLEVELAND (AP) — The stately, white house sits well off the highway. Tall, graceful trees throw shadows on the smooth lawn before it and the waters of Lake Erie sparkle blue over the grassy bank at the back. It hardly seems the setting for a murder.

But the black police cars—going in the driveway, parking, coming out again — remind the neighbors almost constantly that the home's pretty mistress was cruelly killed by an assailant who literally smashed her face and skull with a heavy weapon.

The pajama-clad body of the victim, 31-year-old Marilyn Sheppard, an expectant mother, was found early Sunday morning in her bed in the suburban Bay Village home. Her husband, osteopath Samuel R. Sheppard, 30, is in Bay View Hospital with head cuts and bruises he said he suffered in a fight with her slayer.

Deputy Sheriff Carl A. Rossbach said Dr. Sheppard, still being given sedatives at the hospital, has been able to give only a hazy description of the events the night of the slaying.

The osteopath recalled he thought he heard his wife scream as he was dozing on a downstairs couch. He said he started up the stairs only to be slugged on the back of the neck at the start of a battle which took him into the yard, down an outside stairway to the beach and ended with him lying dazed at the edge of the lake.

He described the killer as a tall, middle-aged, bushy - haired man who wore a white shirt.

He said he returned to the house and found his wife's body, then blacked out for a time before he phoned a friend for help. The friend, Bay Village Mayor J. Spencer Houk, found him slumped against a chair in the living room.

Clues are slim in the case. Deputy Rossbach, who is directing the investigation, said he wants to get an electromagnet to aid in what so far has been a fruitless search for the murder weapon. He said the weapon, believed to have been a blunt object, may have been tossed in the lake.

A missing container holding a synthetic morphine has led to speculation that the killer ransacked the house for narcotics. The drug was believed to have been in the osteopath's supplies.

Puzzling the investigators were reports that the Sheppards' seven-year-old son, Sammy, remained asleep in the room next to the one in which his mother was slain. The child, who has been told of his mother's fate, is staying with relatives.

Rossbach plans to question Sheppard further today. A noted Cleveland criminal lawyer, William J. Corrigan, visited his hospital room yesterday and advised that he answer no more questions unless counsel is present.

Corrigan said he had listened to Rossbach's questioning and decided that Sheppard was not "in very good shape" to answer. He suggested that Rossbach wait until the patient gets out of bed before asking him more questions.

The lawyer said he had not been retained "in any way" in the case, but visited the osteopath at the request of a friend, another attorney who represents Bay View Hospital.

Sheppard and his wife were high school sweethearts and were married in 1945 while he was interning in Los Angeles. They were expecting another child next fall.

3 Russian Envoys Given Boot By U.S.

WASHINGTON (AP) — Three Russian diplomats have been thrown out of the United States during the last six months on charges of spying.

The Russian government, the State Department claims, has now retaliated by making espionage charges against two members of the U. S. diplomatic mission at Moscow and forcing their withdrawal.

The two Americans are military officers, as were the two Russians ousted from the embassy here.

The State Department declined to disclose any of the evidence against the Soviets, but Press officer Henry Suydam said, "We got the goods on them and out they went."

The incident which the State Department announced late yesterday, after months of silence on the ouster of the alleged Russian spies, had more than ordinary significance because of the policy situation which is developing among Russia and the Western Powers.

The Kremlin has been making a big play for British and French cooperation in an obvious effort to place heavy strains on the Western alliance. Every evidence of difficulty between Washington and Moscow coming at such a time carries the risk of widening Western differences by emphasizing differing relations with the Soviet Union.

Temblor Shakes Nevada Desert

BERKELEY, Calif. (AP)—A "very strong" earthquake which would have caused widespread damage in a populated area shook the Nevada desert early today.

It was centered near Fallon, Nev., where it toppled chimneys and cut off power.

Don Tocher, assistant seismologist at the University of California here, said the quake was the biggest shock in this area since the Tehachapi-Bakersfield temblor in July, 1952.

Sheriff's Department Surprises Fans At Battle Of Game-Cocks

There were no drummer boys to lead the way. Not a shot was fired. Nobody got up and shouted anything about liberty or death. And the only banners in the breeze might have been a variety of shirt-tails flying over the nearest fences.

But it was a victory worthy of July Fourth nevertheless when the Pickaway County Sheriff's Department touched off the Great Retreat of Pickaway Plains Sunday morning. Sheriff Charles H. Radcliff and his deputies rounded up about 20 spectators at a game-cock fight, and about that many more when last seen were still retreating.

The law descended on the gathering, a little ahead of schedule, shortly before noon.

Sheriff Radcliff and Deputy Carl Radcliff, the pair who launched the surprise attack, reported they found the gathering on the farm of Leonard Boysel, approximately four miles south of Circleville and about one mile east of Route 23. The property owner was fined and given a suspended jail sentence for permitting game-cock fighting and the spectators were let off with a stern warning.

* * *

SHERIFF RADCLIFF said it all started while he and his deputy were cruising through the vicinity, using a car without official markings to check on reports that a series of game-cock fights had been arranged as a special holiday feature. Procedure in the so-called sport is to match fighting roosters after large steel spurs have been attached to each bird's legs.

As a rule, wagers are placed on one fighter or the other to survive the slaughter, waged in a pit dug for that purpose.

While the officers were cruising near the Boysel property, their attention was attracted to the suspicious behavior of another motorist who drove into the vicinity. The trail grew warmer when several boxes of fighting cocks were found in his car, despite his claim that he was "taking them to a friend."

The wild retreat of the customers began when the sheriff and his deputy climbed out of their car and moved toward the Boysel residence, planning to check on a large group of parked cars. "We could see the men running all directions," Deputy Radcliff said, "and fast. I was in uniform, and they could recognize the sheriff easily from a distance."

Other deputies were summoned by radio to aid in the roundup.

The officers found a pit about 16-feet in diameter, lined with wood and littered with bloody feathers. It was admitted, they said, that one fight had already been staged before the law appeared.

Along with the steel spurs and other evidence, the sheriff and his men found a tub of iced beer, cold drinks and a table full of sandwiches. They estimated "40 or maybe more" of the spectators took to the nearby woods when the alert was sounded.

* * *

NEARLY 40 boxes of game-cocks were confiscated at the scene hinting at the size of the program on tap.

With relatively few exceptions, all of the spectators rounded up by the sheriff's department gave Columbus addresses.

At a hearing before Magistrate Walter Heise of South Bloomfield, Boysel was fined $75 and costs. A 10-day jail sentence was suspended.

Lepers Threaten Mass Escape

BARI, Italy (AP)—Lepers in a local hospital went on a 24-hour hunger and medicine strike yesterday, demanding government aid for their families.

They said they would go on another, and perhaps make a mass escape, unless a senate commission made haste in approving a bill to provide the aid.

Czech Reds Seek To Swap 7 Yanks For 3 Escapees

BAERNAU, Germany (AP)—German border police said today that Czech authorities have offered to trade seven U. S. soldiers they arrested Sunday for three members of a Czech labor gang who fled to the West over the weekend.

Czech border police grabbed the Americans (six enlisted men and a captain on leave) when they came too close to the border while sightseeing.

Hans Buettner, a district commander of the German border police, said the Czechs made their swap offer at a border meeting with the Germans this morning.

U. S. Army officials in Heidelsberg said they had no knowledge of the reported offer.

Buettner told newsmen he would have a second meeting with the Czechs at the border near here later today.

"We have been told by American authorities not to make any promises," he said.

* * *

HE SAID THE three Czechs who fled across are being held by the Germans in the Weiden area, near here. One was accused of murder by the Czech police.

He said four Czechs were present at the morning meeting. "There may have been more in the vicinity but they must have been hiding," he added.

U. S. authorities said earlier that they were pressing for the release of the seven Americans. They refused to reveal their identities.

Army authorities said: 'We are in communication with the Czechs and are trying to obtain the release of the men." They would not elaborate.

The Army said a half-ton weapons carrier truck in which the men had been driving was found abandoned late Sunday near the village of Weiden, about 15 miles from the Czechoslovak border.

A West German farmer in the area told the German police he saw the men Sunday. They asked where the border was and said they wanted to take a look at it.

The police said the farmer told them they were very near the border and should be careful. The German said the last he saw of them, they had left their truck and started walking toward the boundary.

National Total Running Well Below Estimate

Buckeye State Records 28 Violent Deaths, 22 Of Them On Highways

By The Associated Press

While the nationwide traffic death toll over the long Fourth of July holiday was running behind estimates by safety experts, the state of Ohio could claim the dubious honor of killing more than had been predicted.

In the Buckeye state, 22 persons died violent deaths on the highways. Six others were killed in miscellaneous accidents, bringing the total to 28.

That was four more total deaths than had been predicted by the Ohio Safety Council. Of the estimated total, the council predicted that 16 would die on the highways—six less than the actual total.

The total was also seven more than died during last year's shorter Independence Day holiday and four more than were killed last Memorial Day weekend.

On the nationwide scene, the traffic death total appeared to be running around 100 below estimates.

The death toll in automobile accidents from 6 p. m. Friday to midnight Monday was 348.

* * *

THIS FIGURE compared to the National Safety Council's estimate of 430 traffic fatalities for the 78-hour period.

Late reports may boost the death toll but the council expressed admiration for the "good sense" demonstrated by the nation's motorists during the holiday weekend.

"Congratulations to the drivers on a good job," said Ned H. Dearborn, council president.

Dearborn said the comparatively low traffic toll was "spectatular evidence of a trend which has been apparent all this year. Every month has shown a decrease in traffic deaths from the same month last year.

"We are encouraged to believe combined efforts are bringing about better traffic behaviour."

The council said its forecast had

(Continued on Page Two)

New Zealand Chief Giving Nod To China

AUCKLAND, New Zealand (AP)—Foreign Minister T. Clifton Webb tonight urged the admission of Communist China to the United Nations. New Zealand is linked with the United States in the Anzus pact and is a sponsor of the projected Southeast Asian defense alliance.

Speaking in a parliamentary foreign affairs debate, Webb said the Peiping government should be brought into the international organization in an "endeavor to drive a diplomatic wedge between Russia and Red China."

Webb admitted he felt previously China should not be allowed in the U. N. until she worked her "way back into the good graces of the free world." But he said as a result of Chou En-lai's actions over Indochina "it would be hard to deny them entry." He did not elaborate.

"China is a great nation, a force to be reckoned with in world affairs," Webb declared, "together with Russia, the two countries occupy an enormous slice of territory and have nearly half of the world's population.

"We must look at our policy in the fight against communism and see it is in the right direction. We should endeavor to drive a diplomatic wedge between Russia and Red China and the first step would be its admission to the U. N."

156 Persons Pass Dental Exams

COLUMBUS (AP)—The Ohio State Dental Board today announced the names of 156 persons who were successful in the recent state examinations for dentists.

No grades were announced, but the announcement said successful candidates included:

Cloyd Erven Dawley of 75 W. Second St., Logan.

Frank L. Hinkle of Ashville.

Fair and Warm
Fair tonight. Low 56-46. Wednesday, some cloudiness and warmer with chance of scattered thundershowers in afternoon. Yesterday's high, 88; low, 53. At 8 a. m. today, 62. Year ago high, 87; low, 69.

THE CIRCLEVILLE HERALD

An Independent Newspaper

FULL SERVICE
Associated Press leased wire for state, national and world news, Central Press picture service, leading columnists and artists, full local news coverage.

Tuesday, July 6, 1954 — 7c Per Copy — 71st Year—157

Ohio's Holiday Death Toll Tops Earlier Predictions

U.S. Starting To Reappraise Foreign Policy

GOP Leader Raising Red China Issue As Stickler For Nation

WASHINGTON (AP) — The United States is beginning a reappraisal of its foreign policy which may prove to be much more "agonizing" than Secretary of State Dulles foresaw.

Dulles was talking only about a reshaping of U. S. policies in Europe when he served notice on France several months ago that this country might undertake an "agonizing reappraisal."

But now Senate Republican Leader Knowland of California has raised a far more sweeping issue over the possibility of United Nations membership for Red China.

The issue essentially is: At what point in its efforts to get along with allies should the U. S. decide the struggle is not worth the result, and strike out on its own?

What Knowland has proposed is that if United Nations members override America's objections and bring Red China in one U. N. door, the United States should walk out the other.

* * *

HE HAS NOT claimed that this is an administration view. Indications are, in fact, that he would be opposed in the State Department. But he has said that he would resign the majority leadership and crusade for his proposal.

The whole purpose of U.S. postwar diplomacy has been to work with friendly nations in expectation of greater security through collective strength.

But in the last year the process has become increasingly difficult. France has persistently delayed action on a European defense treaty which would make West Germany independent and rearm it. It was to prod the French into action that Dulles spoke of a possible agonizing reappraisal.

Now the long-impending danger of a break with Britain over Red China is becoming actue.

This, coupled with the probability that France will recognize the Chinese Reds as part of an Indochina peace deal, has forced the issue of Red China's membership to the fore again.

Guatemalans Turning Backs On Commies

GUATEMALA (AP) — Guatemala's new government has turned its back on the Communist world in a bid to get on better terms with its Western Hemisphere neighbors.

Elfego Monzon and Carlos Castillo Armas, top colonels in the five-man junta, told a news conference yesterday their administration would reverse the policy of the ousted government ex-President Jacobo Arbenz Guzman and would refuse to deal with the Soviets or their Iron Curtain allies.

The colonels said Guatemala also would rejoin the Organization of Central American States (ODECA) and support the Organization of American States (OAS) and the United Nations.

This was considered an appeal for diplomatic recognition. So far two countries—Costa Rica and El Salvador—have served notice they will take up formal relations with the five-day-old military regime.

The leftist Arbenz government dropped out of ODECA last year, accusing the other members of aggressive intentions toward Guatemala. Six weeks before Castillo's anti-Communist revolution toppled Arbenz from power, his government received a $10 million arms shipment from behind the Iron Curtain.

Monzon, who is titular head of the junta until it elects a permanent chief July 17, said yesterday the police have completely filled the country's jails with 2,000 Communist suspects and now are preparing new places of confinement.

Keeping Score On The Drought

Precipitation here for 72-hour period ending 8 a. m. today: .07. River, 1.80 ft.

Normal rainfall in inches so far this month in Circleville area: .75. Actual rainfall so far this month in Circleville area: .07.

Score this month:

Behind .68 Inch

Normal rainfall in inches for June for this district: 4.17. Actual rainfall last month in this district: 2.80.

Normal rainfall for first six months in this district: 21.21. Actual rainfall for first six months in this district: 16.16.

LEAVING the United States at the end of what may be his last visit to this country, British Prime Minister Sir Winston Churchill says farewell to Sgt. Allan Ross of the Royal Canadian Mounted police before boarding the Queen Elizabeth at her New York City pier. Ross was Churchill's personal bodyguard while the prime minister was in the U. S. and Canada.

CHS Opening New Farm Department

Circleville High Shool next Fall will open a new department to specialize in the teaching of agricultural training.

The announcement, released Tuesday by City Schools Superintendent George Hartman, was hailed as a "truly big step forward" in meeting the needs of the community. Pickaway County Farm Agent Larry Best, who greeted the news with high enthusiasm, said it reflects farsighted planning by local school leaders.

"I'm mighty glad to hear about this," Best said "because it's truly a big step forward. I'm sure the new courses are going to be very attractive to our local boys and girls, and that they will have great benefits for all of them."

Circleville's City Board of Education has employed Kester McCain of Portsmouth Route 3 as the new instructor in agriculture.

* * *

HARTMAN explained the board's action in setting up the new branch has been in the discussion stages for a long time, due to the importance of agriculture in local activity.

"Almost all the high school students from Circleville, Wayne and Washington townships come to school at Circleville," Hartman pointed out. "And the addition of a department of agriculture broadens the curriculum so that we can meet the needs of these rural pupils."

This fall, classes in farm crops, and farm animals will be offered. Farm animals will alternate with farm management. Each class will be very similar to that of a vocational agriculture program meeting for 10 periods each week.

The course material will consist of one basic text and up-to-date reference material of all kinds. The county extension office has already helped the school to secure large numbers of useful agriculture bulletins and magazines for use in classroom instruction.

Sixty-one boys have already been enrolled for the two courses which will comprise the new department.

McCain, the new instructor, is a graduate of Ohio University with a heavy major in agriculture and a minor in science. He is 37 years old, married and the father of a daughter five years old. He hopes to move to Circleville by Aug. 15.

* * *

J. WRAY HENRY, principal of the high school, already has a large group registered in agriculture. When school begins Sept. 3, he expects a few more boys to elect the course in farm animals.

Boys registered to date in the new agriculture department are as follows:

Jack Adams, James Adkins, Gerald Allen, James Arledge Henry Ayers, Jr., Jim Binkley, Richard Bircher, Michael Brown, David Carpenter, Darrell Carter, Cecille Conrad, Arthur Cotton, Charles Davis, Charles Fraley, Donald Fra-

(Continued on Page Two)

Ohio GI Wins

RUPERT, Idaho (AP)—Charles Herring of Lucasville, Ohio, yesterday was one of 60 veterans who won homestead sites here by a name drawing. More than 5,000 veterans had applied for the homesteads—60 irrigated 100-acre farms each valued at $10,000.

Government Farm Investment Dips

WASHINGTON (AP)—The Agriculture Department reported today that its investment in surplus farm commodities under price support programs totaled $6,109,295,000 on May 31, a decline of $79,443,000 from April 30.

In February, the investment came close to $6½ billion. The decline since then has largely reflected farmer redemption of wheat and cotton stored under price support loans.

The department's May 31 investment included $2,648,243,000 in loans to farmers on crops and $13,461,050,000 in commodities owned by the department.

Clark Cleared By Probers, But Criticized For Silence

WASHINGTON (AP)—A House judiciary subcommittee, in a disputed report, criticized Justice Tom C. Clark today for declining to testify after he joined the Supreme Court but said it had turned up no proof of wrongdoing by Clark while he was attorney general.

The document drew immediate fire from Rep. Byron G. Rogers (D-Colo), one of the five subcommittee members, who said Chairman Keating (R-NY) pulled a "sneak play" by his "unwarranted political release of his proposed libelous report."

Rogers defended Clark, an appointee of former President Truman, and said most of the report had not been approved in subcommittee or even considered by the general committee.

The report, dealing with the subcommittee's inquiry last year into operations of the Justice Department, said the investigators were "troubled" because some controversial actions were traced back to Clark who was attorney general in 1945-49 before going to the Supreme Court.

* * *

KEATING SAID in an accompanying statement that Clark's failure to testify was "unfortunate" because "we were deprived of the benefit of any light which might have been shed by a former member of President Truman's cabinet."

Clark could not immediately be reached for comment. But Rogers called Keating's statement "completely baseless" and accused the New York Republican of violating his own fair play code in making the report public.

The 135-page printed report contained no signatures of subcommittee members.

There was no explanation why the report transmitted to the parent committee 11 months ago, has not yet been acted on there.

The report said the subcommittee "found no conclusive evidence of wrongdoing by Justice Clark at any point during his service in the Justice Department."

Moisture On Rise In Shipments Of New Wheat

Four reports of new wheat in Pickaway County indicate moisture content has risen compared to first shipments. A check of four grain elevators shows that the moisture is hovering around 14 to 15 per cent. First loads last week were averaging 11 to 13 per cent. Test weights were about the same as last week.

Pickaway Grain reports moisture of their recent loads at 11 to 15 per cent. Test weight, the firm said, is running between 58 and 61 pounds per bushel.

Heffner Grain reports test weight at 59 to 60 pounds with nearly half at 60 pounds. The firm said moisture content is around 14 per cent.

Huston Grain notes that Monday's loads ran about 58 pounds test weight. Moisture content was 14½ per cent.

* * *

RICHARDS IMPLEMENT Co. reports test weight now at 58 pounds. The firm reports 15 per cent moisture content.

There were numerous comments that a high degree of moisture in the air is not giving the wheat a chance to dry out properly.

2 Cars, Truck Crash; 3 Hurt

BULLETIN

Three men were injured about 2 p. m. Tuesday in a collision involving two passenger cars and a truck on Route 23, approximately two miles south of Circleville.

One of the cars carried three Circleville boys, all of whom escaped injury. They were Fred and Bob Sines of 332 W. Huston St., and Roland Straight of 640 Maplewood Ave.

The injured were taken to Berger Hospital where the extent of their injuries had yet to be determined.

Hospital reports said all three men appeared to be over 50 years of age.

Details of the crash were not immediately available.

Rainfall, Crop Report For County Area

Wheat harvest is in full swing with yields varying from 25 to 40 bushels per acre. In general, wheat quality is good. Some wheat—especially the non-beardy varieties—have a glume blotch and fungus which gives the standing wheat a dark-dead appearance. This disease has harmed quality very little.

There is also some leaf rust, mildew and a small amount of scab which is not serious enough to harm quality to any extent and has harmed yield very little except in a very few fields.

Some barley and wheat fields have many wheat heads cut or broken off, the straw lying on the ground, especially in down areas. It seems very apparent this has been caused by the army worm, even though many heads have not fallen off until recently.

Corn prospects are good at present in spite of the born borer and lack of recent moisture in many areas. The first borer does not appear serious enough to do much damage to Indian corn. Some sweet corn growers have been spraying with DDT to kill borer.

At various points "minority views" were contained under Rogers' name. Separate views were also entered by two congressmen who were members of the full committee but not the subgroup.

Corn, trees, flowers, shrubs and lawns are now suffering from lack of moisture in many parts of the county. Corn has been rolling for several days because of lack of moisture.

Several shade trees and shrubs are starting to die because of lack of moisture; this is especially true of plantings made in the last 2 or 3 years. Give recent plantings a good watering once or twice a week to keep them going.

L. A. Best
County Agricultural Agent

Stately Home On Lake Erie Is Scene For Cruel Murder

CLEVELAND (AP) — The stately, white house sits well off the highway. Tall, graceful trees throw shadows on the smooth lawn before it and the waters of Lake Erie sparkle blue over the grassy bank at the back. It hardly seems the setting for a murder.

But the black police cars—going in the driveway, parking, coming out again — remind the neighbors almost constantly that the home's pretty mistress was cruelly killed by an assailant who literally smashed her face and skull with a heavy weapon.

The pajama-clad body of the victim, 31-year-old Marilyn Sheppard, an expectant mother, was found early Sunday morning in her bed in the suburban Bay Village home. Her husband, osteopath Samuel R. Sheppard, 30, is in Bay View Hospital with head cuts and bruises he said he suffered in a fight with her slayer.

Deputy Sheriff Carl A. Rossbach said Dr. Sheppard, still being given sedatives at the hospital, has been able to give only a hazy description of the events the night of the slaying.

The osteopath recalled he thought he heard his wife scream as he was dozing on a downstairs couch. He said he started up the stairs only to be slugged on the back of the neck at the start of a battle which took him into the yard, down an outside stairway to the beach and ended with him lying dazed at the edge of the lake.

He described the killer as a tall, middle-aged, bushy - haired man who wore a white shirt.

He said he returned to the house and found his wife's body, then blacked out for a time before he phoned a friend for help. The friend, Bay Village Mayor J. Spencer Houk, found him slumped against a chair in the living room.

Clues are slim in the case. Deputy Rossbach, who is directing the investigation, said he wants to get an electromagnet to aid in what so far has been a fruitless search for the murder weapon. He said the weapon, believed to have been a blunt object, may have been tossed in the lake.

A missing container holding a synthetic morphine has led to speculation that the killer ransacked the house for narcotics. The drug was believed to have been in the osteopath's supplies.

Puzzling the investigators were reports that the Sheppards' seven-year-old son, Sammy, remained asleep in the room next to the one in which his mother was slain. The child, who has been told of his mother's fate, is staying with relatives.

Rossbach plans to question Sheppard further today. A noted Cleveland criminal lawyer, William J. Corrigan, visited his hospital room yesterday and advised that he answer no more questions unless counsel is present.

Corrigan said he had listened to Rossbach's questioning and decided that Sheppard was not "in very good shape" to answer. He suggested that Rossbach wait until the patient gets out of bed before asking him more questions.

The lawyer said he had not been retained "in any way" in the case, but visited the osteopath at the request of a friend, another attorney who represents Bay View Hospital.

Sheppard and his wife were high school sweethearts and were married in 1945 while he was interning in Los Angeles. They were expecting another child next fall.

Sheriff's Department Surprises Fans At Battle Of Game-Cocks

There were no drummer boys to lead the way. Not a shot was fired. Nobody got up and shouted anything about liberty or death. And the only banners in the breeze might have been a variety of shirt-tails flying over the nearest fences.

But it was a victory worthy of July Fourth nevertheless when the Pickaway County Sheriff's Department touched off the Great Retreat of Pickaway Plains Sunday morning. Sheriff Charles H. Radcliff and his deputies rounded up about 20 spectators at a game-cock fight, and about that many more when last seen were still retreating.

The law descended on the gathering, a little ahead of schedule, shortly before noon.

Sheriff Radcliff and Deputy Carl Radcliff, the pair who launched the surprise attack, reported they found the gathering on the farm of Leonard Boysel, approximately four miles south of Circleville and about one mile east of Route 23. The property owner was fined and given a suspended jail sentence for permitting game-cock fighting and the spectators were let off with a stern warning.

* * *

SHERIFF RADCLIFF said it all started while he and his deputy were cruising through the vicinity, using a car without official markings to check on reports that a series of game-cock fights had been arranged as a special holiday feature. Procedure in the so-called sport is to match fighting roosters after large steel spurs have been attached to each bird's legs.

As a rule, wagers are placed on one fighter or the other to survive the slaughter, waged in a pit dug for that purpose.

While the officers were cruising near the Boysel property, their attention was attracted to the suspicious behavior of another motorist who drove into the vicinity. The trail grew warmer when several boxes of fighting cocks were found in his car, despite his claim that he was "taking them to a friend."

The wild retreat of the customers began when the sheriff and his deputy climbed out of their car and moved toward the Boysel residence, planning to check on a larger group of parked cars. "We could see the men running all directions," Deputy Radcliff said, "and fast. I was in uniform, and they could recognize the sheriff easily from a distance."

Other deputies were summoned by radio to aid in the roundup.

The officers found a pit about 16-feet in diameter, lined with wood and littered with bloody feathers. It was admitted, they said, that one fight had already been staged before the law appeared.

Along with the steel spurs and other evidence, the sheriff and his men found a tub of iced beer, cold drinks and a table full of sandwiches. They estimated "40 or may be more" of the spectators took to the nearby woods when the alert was sounded.

* * *

NEARLY 40 boxes of game-cocks were confiscated at the scene hinting at the size of the program on tap.

With relatively few exceptions, all of the spectators rounded up by the sheriff's department gave Columbus addresses.

At a hearing before Magistrate Walter Heise of South Bloomfield, Boysel was fined $75 and costs. A 10-day jail sentence was suspended.

3 Russian Envoys Given Boot By U.S.

WASHINGTON (AP) — Three Russian diplomats have been thrown out of the United States during the last six months on charges of spying.

The Russian government, the State Department claims, has now retaliated by making espionage charges against two members of the U. S. diplomatic mission at Moscow and forcing their withdrawal.

The two Americans are military officers, as were the two Russians ousted from the embassy here.

The State Department declined to disclose any of the evidence against the Soviets, but Press officer Henry Suydam said, "We got the goods on them and out they went."

The incident which the State Department announced late yesterday, after months of silence on the ouster of the alleged Russian spies, had more than ordinary significance because of the policy situation which is developing among Russia and the Western Powers.

The Kremlin has been making a big play for British and French cooperation in an obvious effort to place heavy strains on the Western alliance. Every evidence of difficulty between Washington and Moscow coming at this time carries the risk of widening Western differences by emphasizing differing relations with the Soviet Union.

Lepers Threaten Mass Escape

BARI, Italy (AP)—Lepers in a local hospital went on a 24-hour hunger and medicine strike yesterday, demanding government aid for their families.

They said they would go on another, and perhaps make a mass escape, unless a senate commission made haste in approving a bill to provide the aid.

Temblor Shakes Nevada Desert

BERKELEY, Calif. (AP)—A "very strong" earthquake which would have caused widespread damage in a populated area shook the Nevada desert early today.

It was centered near Fallon, Nev., where it toppled chimneys and cut off power.

Don Tocher, assistant seismologist at the University of California here, said the quake was the biggest shock in this area since the Tehachapi-Bakersfield temblor in July, 1952.

Czech Reds Seek To Swap 7 Yanks For 3 Escapees

BAERNAU, Germany (AP)—German border police said today that Czech authorities have offered to trade seven U. S. soldiers they arrested Sunday for three members of a Czech labor gang who fled to the West over the weekend.

The Czech border police grabbed the Americans (six enlisted men and a captain on leave) when they came too close to the border while sightseeing.

Hans Buettner, a district commander of the German border police, said the Czechs made the swap offer at a border meeting with the Germans this morning.

U. S. Army officials in Heidelberg said they had no knowledge of the reported offer.

Buettner told newsmen he will have a second meeting with the Czechs at the border near here later today.

"We have been told by American authorities not to make any promises," he said.

* * *

HE SAID THE three Czechs who fled across are being held by the Germans in the Weiden area, near here. One was accused of murder by the Czech police.

He said four Czechs were present at the morning meeting. "There may have been more in the vicinity but they must have been hiding," he added.

U. S. authorities said earlier that they were pressing for the release of the seven Americans. They refused to reveal their identities.

Army authorities said: 'We are in communication with the Czechs and are trying to obtain the release of the men." They would not elaborate.

The Army said a half-ton weapons carrier truck in which the men had been driving was found abandoned late Sunday near the village of Weiden, about 15 miles from the Czechoslovak border.

A West German farmer in the area told the German police he saw the men Sunday. They asked where the border was and said they wanted to take a look at it.

The police said the farmer told them they were very near the border and should be careful. The German said the last he saw of them, they had left their truck and started walking toward the boundary.

National Total Running Well Below Estimate

Buckeye State Records 28 Violent Deaths, 22 Of Them On Highways

By The Associated Press

While the nationwide traffic death toll over the long Fourth of July holiday was running behind estimates by safety experts, the state of Ohio could claim the dubious honor of killing more than had been predicted.

In the Buckeye state, 22 persons died violent deaths on the highways. Six others were killed in miscellaneous accidents, bringing the total to 28.

That was four more total deaths than had been predicted by the Ohio Safety Council. Of the estimated total, the council predicted that 16 would die on the highways—six less than were killed.

The total was also seven more than died during last year's shorter Independence Day holiday and four more than were killed last Memorial Day weekend.

On the nationwide scene, the traffic death total appeared to be running around 100 below estimates.

The death toll in accidents from 6 p. m. Friday to midnight Monday was 348.

* * *

THIS FIGURE compared to the National Safety Council's estimate of 430 traffic fatalities for the 78-hour period.

Late reports may boost the death toll but the council expressed admiration for the "good sense" demonstrated by the nation's motorists during the holiday weekend.

"Congratulations to the drivers on a good job," said Ned H. Dearborn, council president.

Dearborn said the comparatively low traffic toll was "spectacular evidence of a trend which has been apparent all this year. Every month has shown a decrease in traffic deaths from the same month last year.

"We are encouraged to believe combined efforts are bringing about better traffic behaviour."

The council said its forecast had

(Continued on Page Two)

New Zealand Chief Giving Nod To China

AUCKLAND, New Zealand (AP)—Foreign Minister T. Clifton Webb tonight urged the admission of Communist China to the United Nations. New Zealand is linked with the United States in the Anzus pact and is a sponsor of the projected Southeast Asian defense alliance.

Speaking in a parliamentary foreign affairs debate, Webb said the Peiping government should be brought into the international organization in an "endeavor to drive a diplomatic wedge between Russia and Red China."

Webb admitted he felt previously China should not be allowed in the U. N. until she worked her "way back into the good graces of the free world." But he said as a result of Chou En-lai's actions over Indochina "it would be hard to deny them entry." He did not elaborate.

"China is a great nation, a force to be reckoned with in world affairs," Webb declared, "together with Russia, the two countries occupy an enormous slice of territory and have nearly half of the world's population.

"We must look at our policy in the fight against communism and see it is in the right direction. We should endeavor to drive a diplomatic wedge between Russia and Red China and the first step would be its admission to the U. N."

156 Persons Pass Dental Exams

COLUMBUS (AP)—The Ohio State Dental Board today announced the names of 156 persons who were successful in the recent state examinations for dentists.

No grades were announced, but the announcement said successful candidates included:

Cloyd Erven Dawley of 75 W. Second St., Logan.

Frank L. Hinkle of Ashville.

2 Men Caught Selling Stolen Load Of Wheat

A marketing production card, which must be shown by farmers before they can sell wheat to a grain elevator, tripped up two men trying to sell a truckload of stolen wheat to a Derby grain elevator Saturday, according to the Pickaway County Sheriff's Department.

Deputy Sheriff Walter Richards said Ernest B. West, 56, of Columbus and Tom Johnson, 36, of Martins Ferry were detained by the elevator officials when the men drove in with a load of 30 bushels of wheat but could not produce the marketing card. The wheat was tied up in paper sugar sacks. The deputy's report continues:

West, the driver, then implicated two more men, both of Columbus, in the deal and confessed the wheat had been stolen from a railroad car in Columbus. The load was last year's wheat just being moved to market.

West told the deputy that Johnny Williams, 24, had brought the truck to him and told him to sell the wheat. West said Williams was to give him $12 as his share. West added that his brother Daniel West, 52, was in on the deal.

* * *

JOHNSON MEANWHILE, claimed he was innocent of what was going on. He said he had just gone along with West for the ride in the truck and that he was visiting friends in Columbus.

The quartet was turned over to the Franklin County Sheriff's Department. The truck, which belonged to the employer of the Wests and Williams, was impounded.

MARKETS

GRAIN FUTURES

CHICAGO (AP) — Grains turned firm with expanded activity after a slow start on the Board of Trade today. Only oats lagged.

Wheat moved up a couple of cents in line with strength at Kansas City. Brokers said speculative demand and a little mill buying were behind the upturn.

Wheat near noon was 1⅜-1⅞ higher, July $1.98⅛, corn unchanged to ⅞ higher, July $1.58¼, oats ¼ lower to ⅛ higher, July 71⅞, rye 1⅝-1¾ higher, July $1.02, soybeans 1¼-3⅛ higher, September $2.82 and lard 2 to 20 cents a hundred pounds higher, July $15.95.

CASH quotations made to farmers in Circleville:

Cream, Regular	.40
Cream, Premium	.45
Eggs	.30
Butter	.64

POULTRY

Light Hens	.12
Heavy Hens	.16
Old Roosters	.11
Farm Fries	.23
Fries, 4 lbs. and up	.24

CIRCLEVILLE CASH GRAIN PRICES

Soybeans	3.20
Corn	1.54
Wheat	1.72

COLUMBUS MARKETS

COLUMBUS, Ohio (AP)—Hogs 300; 25-50 lower; 180-220 lbs 25.25; 220-260 lbs 24.00-25.00; 260-300 lbs 22.00-23.00; 300-400 lbs 20.00-21.00; 160-180 lbs 24.75; 140-160 lbs 22.75; 100-140 lbs 18.50-19.50; sows 19.50 down; stags 13.00 down. Monday feeder pig auction — 183; steady; 100-140 lbs 24.00-26.00; by the head 11.00-27.00; lightweight boars 11.00-14.00; heavyweight boars 11.75-12.25.

Cattle light; strong; steers and heifers, prime 25.00-25.75; choice 23.00-25.00; good 19.50-23.00; commercial 18.50-20.50 utility 15.50-1800; canners and cutters 1550 down; commercial cows 11.00-13.50; utility 10.00-11.00; canners and cutters 7.50-10.00; shells 7.50 down bulls, commercial 14.00-16.90; utility 12.50-14.00; canners and cutters 12.50; stockers and feeders 15.00-20.00.

Calves steady choice 18.00-19.00; mediums 12.50-15.50; outs 10.00 down.

Sheep and lambs steady; 21.50; good to choice 18.00-20.50; medium 15.00-18.00; outs 10.00-14.00; slaughter sheep 6.00 down old crop 14.00 down.

CHICAGO MARKETS

CHICAGO (AP) — USDA—Salable hogs 8,000; general trade uneven; active on light weight butchers; otherwise slow; butchers steady to 50 lower; mainly steady on weights 230 lb and lighter; sows 25-50 lower; choice 180-230 lb butchers 2450-25.25; latter price freely; a few choice No 1 and 2's 190-210 lb 25.40-25.50; 240-270 lb 22.75-24.25; choice No 1 and 2's 40-50 lb 24.50-24.75; 280-330 lb butchers 20.50-22.50; choice 330-400 lb sows 17.00-19.75; lighter weights 0.00-20.75; 425-600 lb sows 14.50-17.00; clearance incomplete.

Salable cattle 8,000; calves 400; steers and heifers slow; steady to 50 lower; mostly steady to 25 off; cows slow steady to 25 lower; bulls and vealers active; strong; a few loads of prime steers 26.00-26.50 mixed choice and prime 25.25 - 25.75; bulk choice steers 23.50-24.75; high commercial to low choice 18.50-23.25; a load of choice and prime mixed yearlings 24.50; good to high choice heifers 18.50-23.75; good to high choice heifer utility and commercial cows 10.00-12.50; canners and cutters 8.00-9.75; utility and commercial bulls 13.50-17.00; good to prime vealers 16.00-20.00; cull to commercial grades 8.00-16.00.

Salable sheep 500; general trade steady with Monday and late last week on all classes; most good to prime spring lambs 20.00-23.00; cull to low good 10.00-18.50; a deck of mostly good around 94 lb No 1 skin old crop lambs and yearlings 14.00; cull to choice slaughter ewes 4.50-5.50.

JOE MOATS MOTOR SALES
DESOTO and PLYMOUTH
SALES & SERVICE
Now Located At
213 LANCASTER PIKE
PHONE 301

Mainly About People

ONE MINUTE PULPIT

Let them . . . that love thy name be joyful in thee.—Psa. 5:11. The early Puritans squeezed much of the joy out of life. God never intended that. A merry heart doeth good like a medicine.

Thomas Mettler of Circleville Route 4 was admitted Saturday in Berger hospital as a mdical patint.

Harry Kuhn of Ashville was admitted Saturday in Berger hospital as a surgical patient.

Evelyn Wilson, owner and operator of Evelyn's Beauty Shop, 1310 South Pickaway street, invites you to visit her newly remodeled shop. It is completely redecorated and air conditioned. Her new phone number is 79. —ad.

Carol Kern of Circleville Route 2 was among the 230 high school musicians who attended the annual Music Clinic Workshop at Ohio University Athens, last Saturday. The workshop session opened June 21.

Mrs. Lincoln Isaac of E. Mound St. was admitted Monday in Berger hospital as a surgical patient.

Office of Culligan Soft Water Service will be closed July 13 thru July 31 for vacations. Delivery service will be made as scheduled. —ad.

Charles Sels, son of Mr. and Mrs. Clarence Sels of Stoutsville Route 1, was admitted Monday in Berger hospital as a surgical patient.

Dale Hatfield, son of Mr. and Mrs. Darrell Hatfield of Circleville Route 3 was admitted Monday in Berger hospital as a surgical patient.

Public Sale of household goods of Mrs. Emma Howard of near Fox, scheduled for Saturday July 10 has been indefinitely postponed. —ad.

Mrs. Mary Dunkle was transferred Saturday from Brger hospital, where she was a medical patient, to Circleville Home and Hospital.

Mrs. Mary Phillips of 1101 N. High St., Chillicothe, was released Saturday from Berger hospital, where she was a surgical patient.

Wittich's Candy Store 221 East Main St., is closed for the summer months, reopen September 1. —ad.

Mrs. Franklin Rhoades and daughter of Circleville Route 1 were released Sunday from Berger hospital.

Mrs. Arthur Westbury and daughter of Orient Route 1 were released Sunday from Berger hospital.

Mrs. Albert Frost and daughter were released Sunday from Berger hospital to their home at 558 E. Mound St.

Mrs. Gerald Patrick of Circleville Route 1 was released Sunday from Berger hospital, where she was a surgical patient.

LeRoy Lape of 309 E. Mill St. was released Sunday from Berger hospital, where he was a surgical patient.

Robert Sensenbrenner of 313 E. Mound St. was released Monday from Berger hospital, where he was a medical patient.

Mrs. Melvin Swepston and son were released Monday from Berger hospital to their home on Kingston Route 2.

George L. Kibler of Cleveland spent Monday with his mother, Mrs. Mary A. Kibler, who is a patient in Berger hospital.

A new address in the service has been announced for Don L. Cook, son of Councilman and Mrs. Ray Cook and former advertising department employe of The Herald. The new address is: Don L. Cook, ADAN; VA 155, USS Yorktown; care FPO, San Francisco, Cal.

Mrs. Mary A. Kibler of 419 E. Main St. was admitted Sunday in Berger hospital as a medical patient.

You Couldn't Do This for Yourself

Time, labor, expensive equipment, and country-wide facilities are necessary to provide checking account service for you—but it's not *your* time, or *your* labor, and you do not provide the facilities.

For you, as an individual, to send checks for collection through a dozen cities and as many banks, would require an impossible expense. Your checking account offers you a real bargain in saving time, money, labor, and in providing a safe way to pay your obligations.

THE THIRD NATIONAL BANK
Where Service Predominates
MEMBER FEDERAL DEPOSIT INSURANCE CORPORATION

CHS Opening New Department

(Continued from Page One)

zier, David Garrett, Marion Garner, Donald Gentzel, William Glitt, Bob Goodman,

Dave Greeno, Earl Gulick, Charles Guseman, Ernest Hamilton, Elliott Hawkes, Milt Howsman, Johnny Hampp, John Horn, Jimmy Hoover, Robert Hundley, Robert Jacobs, Bill Johnson Richard Koch, Larry Leichliter, Larry Leist, Myron Leist, Donald McClarren, Larry Miga, Benny Mowery, Gerald Newlon,

Richard Phebus, Donald Reisinger, Charles Riegel, Paul Salyers, Afred Smalley, Clark Smith, Bobby Smith, Paul Smith, Franklin Stevens, David Styers, Ralph Tester, Everett Thomas, Donald Thompson, Rollie Tigner, Tommy Valentine, Max Walker, Chris Weldon, James Weaver, Sam Wolford, Alva Wynkoop, Ronald Young.

A Stolen Car, Safe Found In County

A stolen car, used in an earlier Columbus suburb safe-stealing job, was discovered by State Patrolman Bob Greene Sunday morning. Noticing wheat on the underside of the car, Greene did some sleuthing and discovered the safe in a wheat field a day later.

Patrolman Greene said he first noticed the delivery sedan 1.5 miles south of Route 762 on Route 104 about 7:45 a. m. Sunday. At about 9:30 a. m. he received a radio message concerning a safe stealing in Bexley from a supermarket. The description of the getaway car matched that of the one he had seen.

Returning, he checked out the car and noticed some wheat. On a hunch, the patrolman began checking some wheat fields. On Monday on the Harry Crow farm, Route 1 Lockbourne, he found some freshly made tire tracks leading into a wheat field. There he found the chiseled open safe.

The thieves had taken the inner vault from the safe which contained $1,500 in checks and $2,000 in cash, according to Patrolman Greene. Bexley and Columbus Police in addition to the Franklin County Sheriff's Department were called in for further investigation.

Bee Ban Ordinance Ready For Council

Those busy little folks—the bees—may come in for considerable attention at Tuesday night's meeting of City Council.

City Safety-Health Director Oscar Root said the lawmakers will be asked to pass an ordinance which legal inside the city limits. Root said the new law has been under discussion for a long time, and that the current action was prompted in part by recent complaints by city residents.

The lawmakers, in their first July session, also will probably be asked to require curbs and gutters in the Atwater sub-division, the work to be done on an assessment basis.

Four From County Answer Draft Call

Four boys from Pickaway County have answered their draft call for Army service. They are: Robert Baum, of Duvall; Robert Peck, of New Holland; Robert Swoyer, of Ashville; and Joseph Krout, of Circleville. All were inducted June 23.

Two Williamsport lads enlisted in the Navy June 28. They are Robert Picklesimer and Clyde Speakman.

Two others enlisted in the Army June 30. They are: Ned P. Ogle, of Williamsport and Marvin A. Rittenger, of Circleville. Both are now at Fort Knox, Ky.

ROBERT E. (Bob) Reber, above, son of Mr. and Mrs. John Reber of 351 E. Franklin St., left by plane from Columbus early Monday for West Point Academy. The 18-year-old Circleville High School valedictorian has been accepted for studies at the famed Army school. He will undergo preliminary military training at West Point this Summer.

Death Claims Father Of City Court Judge

Montrey Hall Lamb, 85-year old father of Municipal Court Judge Sterling M. Lamb, died at 11:15 p. m. Monday in Berger Hospital.

Mr. Lamb who lived at 603 Guilford Rd., was admitted to the hospital June 29.

Attorney Lemuel B. Weldon was appointed acting judge of city court last week when Judge Lamb was called to his father's bedside.

Municipal Court will be closed during the funeral services.

MR. LAMB was born Dec. 5, 1868 in Oregon, Mo., a son of John B. and Alice Bell Hall Lamb. He was a retired telegraph operator, having retired from the local N. and W. Railroad office 15 years ago.

The deceased was a member of the First Presbyterian church, all branches of the Masonic lodge, including the Shrine, and a member of Circleville Elks.

Surviving, in addition to Judge Lamb are: Marguerite Theresa Martindale Lamb, whom Mr. Lamb married Nov. 12, 1896; a sister, Mrs. Tom S. Maddox, of Washington C. H., and two grandsons, Robert and Richard both at home.

Funeral services will be held at 2:30 p. m. Thursday in Defenbaugh Funeral Home with the Rev. Donald Mitchell officiating. Burial will be in Forest Cemetery.

Friends may call in the funeral home after Wednesday noon. Members of Circleville Elks will meet at 8 p. m. Wednesday at the lodge Hall to go to the funeral home in a body.

Columbus Girl Hurt In 3-Car Accident

A 23-year old Columbus girl was treated for minor injuries here late Saturday following a series of front-and-back collisions involving three cars.

According to a report by city police, cars driven by Wilbur A. Shreeve, 43, of Columbus, and Scott Henderson, 27, of Worthington, were stopped at the intersection of N. Court and York streets when Henderson's machine was hit in the rear by one driven by William K. Weller of 113 Dunmore Rd.

The collision caused Henderson's car to crash into the car driven by Shreeve, according to Officers Ludwell Mills and Russ Ogan who investigated the accident.

The injured girl, Joanne Bueche, was a passenger in Henderson's machine and suffered a neck injury. The front of Weller's car and the rear of Henderson's were badly damaged.

Police arrested Weller on accusation of failing to stop within assured clear distance.

New Citizens

MISS HINES

Mr. and Mrs. Phillip T. Hines of 119 Wilson Ave. are parents of a daughter, born at 1:47 p. m. Saturday in Berger hospital.

MASTER BOWSHER

Mr. and Mrs. Leslie Bowsher of Orient Route 1 are parents of a son, born at 10:20 p. m. Saturday in Berger hospital. The infant has been transferred to Children's hospital, Columbus, for treatment.

MISS GROVER

Mr. and Mrs. Warren Grover of 417 S. Pickaway St. are parents of a daughter, born at 11:17 p. m. Saturday in Berger hospital. The infant has been transferred to Children's hospital, Columbus, for treatment.

MASTER PETERS

Mr. and Mrs. Norman Peters of 615 S. Scioto St. are parents of a son, born at 5:46 a. m. Monday in Berger hospital.

MASTER COOK

Mr. and Mrs. William Cook of Amanda Route 1 are parents of a son, born at 7:09 p. m. Monday in Berger hospital.

TERMITE CONTROL
5-Year Guarantee
Also Pest Control
Columbus Pest Control
Local Representative
C. O. LEIST
PHONE 958-X

A Chakeres Theatre
GRAND
Circleville, O.
FRIDAY AT MIDNIGHT
THE GREAT LONDON GHOST SHOW
—and SPOOK party
ON THE STAGE

STARLIGHT CRUISE IN Theatre
STOUTSVILLE RD. OFF RT. 22 EAST
2 SHOWS NIGHTLY RAIN OR SHINE
NOW SHOWING
3D
MONSTER FROM A LOST ERA!
CREATURE FROM THE BLACK LAGOON
Richard CARLSON
Julia ADAMS
A UNIVERSAL-INTERNATIONAL PICTURE
Plus Co-Hit In 2-D
THE KID FROM TEXAS
Audie MURPHY
Gale STORM
color by TECHNICOLOR

National Total Running Well Below Estimate

(Continued from Page One)

been compiled in the same way as in the past, based on experience with other holiday totals.

Drownings and miscellaneous accidents boosted the country's violent death toll to 620. The Associated Press survey showed 189 persons drowned and 83 lost their lives in other accidents.

Fireworks were blamed for the deaths of three youngsters compared to only one death from fireworks during last year's two-day July 4 holiday and two in 1952.

* * *

KILLED WERE Carol Hayward, 12, Harvey, Ill.; David Colby, 13, of Augusta, Maine; and Walter Kessler, 15, Ebensburg, Pa.

The traffic deaths compared to the record July 4 three-day traffic toll of 366 in 1952 and 262 in last year's two-day holiday. A survey over a comparable nonholiday weekend, from 6 p. m. Friday, June 18, to midnight Monday, June 21, showed a total of 430 violent deaths, including 225 traffic, 135 drownings and 70 from miscellaneous causes.

Every state except Utah reported at least one traffic fatality. California, Michigan, Texas and Ohio led the violent death parade.

Volunteer Gets Several Burns In Wheat Fire

A third wheat field fire within two days was recorded Saturday as a volunteer fireman suffered burns and a fire truck received extensive damage.

According to a report by Deputy Sheriff Carl White, a combine caught fire at 12:10 p. m. on the Route 752 farm of Ralph Peters. The blaze burned five acres of wheat stubble, Deputy White reported.

Volunteer fireman William Miller was burned by both flame and extinguisher chemicals during the blaze. He received hair burns and his eyes were burned by spray from a fire extinguisher.

Ashville Fire Department's number 2 pumper truck received an estimated $500 to $1,000 worth of damage, according to the report.

This was the third blaze after two Friday in other parts of Pickaway County.

A Chakeres Theatre
GRAND
Circleville, O.
ENDS TONIGTT
ALAN LADD
—In—
"HELL BELOW ZERO"
Also—News and Cartoon
WED. - THURS.
2 FAMILY HITS
JUDY HOLLIDAY
"It Should Happen To You!"
PETER LAWFORD
and introducing JACK LEMMON
2ND FAMILY HIT
AMAZING ACTION SPECTACLE!
COLUMBIA PICTURES
THE UNTAMED BREED
TUFTS · BRITTON
GEORGE "GABBY" HAYES
"A Horse's Tale" Cartoon
Coming Sunday
"THEM!"
PRESENTED BY WARNER BROS.
"THEM!" JAMES WHITMORE
EDMUND GWENN · JOAN WELDON
JAMES ARNESS

DEATHS AND FUNERALS

MISS LINNIE HASWELL

Funeral services for Miss Linnie Haswell, formerly of Circleville, who died Sunday in Hewitt Memorial hospital, Shelton, Conn., were to have been held at 2 p. m. Tuesday in West Haven, Conn.

Miss Haswell was a cousin of Miss Edith Haswell and J. C. Haswell, both of Circleville. Also surviving her is a niece, Mrs. Florence R. Lewis of Connecticut.

Cleric Enthused

NEW YORK (AP)—Evangelist Billy Graham returned today from a tour abroad to declare: "I feel that a spiritual awakening in Europe might save us from a third world war. I can't put into words the hunger of those people for God. This is the golden hour of the church.

New Tomato Claim

Mrs. Clyde Huffer Jr., 602 Clinton St., claims the first tomato field grown for this season. She told The Herald she picked it last Wednesday.

Too Late To Classify

PART-TIME cook and waitress wanted. Apply in person — Glitt's Restaurant.

BEAUTIFUL new apartment for rent, 5 rooms, bath, full basement, automatic heat. Write box 149A c-o Herald.

SALESWOMAN wanted — full or part time, free Blue Cross insurance, paid vacations. Apply Rexall Drugs.

OVERSTUFFED chair, rose upholstery, lost Saturday night on Rt. 23 north. Reward. Mason Furniture.

No more Double Trouble with Diapers!
NEW Chix DIAPER LINERS
protect against diaper rash and soiled diapers!

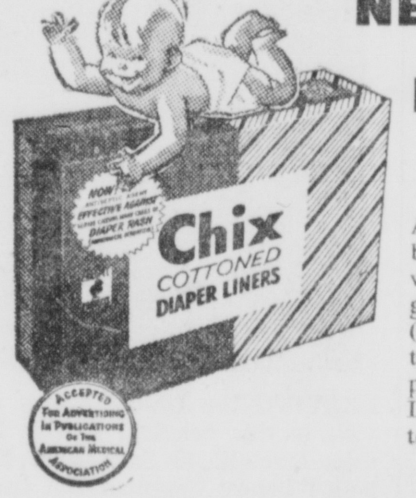

A new and convenient way to safeguard baby's health! Chix Liners are now treated with an antiseptic agent effective against germs causing many cases of diaper rash (Ammonia Dermatitis). Safe for baby's tender skin. Liner goes inside regular diaper. Liner gets soiled, but not the diaper! Diaper washing is easier. Made with cottoned facing (not paper)!

Gallaher's
PRESCRIPTION DRUG STORE

Griffiths' Feature—
the low cost LUXURY FINISH!
Johnston ONCE-OVER
1-COAT FLAT WALL PAINT
One coat with brush or roller covers wallpaper, fresh plaster, most any wall. No primer or sealer needed. Washable. Dries truly flat. Over 100 colors.
$4.70 gallon
$5.25 gallon
Keeps that "FRESH PAINT" LOOK!
Johnston SURETY BOND HOUSE PAINT

A new experience for home owners!
• Tough, thick film—will out last ANY ordinary paint.
• Covers more surface per gallon.
• Washes itself clean.
• Gloss surface sheds the weather.
• So easy for anyone to apply.
• Brilliant "Bright White" and colors.
for "ever new" walls and woodwork!
Johnston IVORY KOTE
Semi-Gloss Enamel
Over 100 Colors
Washes easily! Dirt, grease, pencil marks wash right off.
$5.99 GAL.
GRIFFITH FLOORCOVERING
E. Main St. and Lancaster Pike
"Plenty of Free Parking Space at Griffiths"

2 Men Caught Selling Stolen Load Of Wheat

A marketing production card, which must be shown by farmers before they can sell wheat to a grain elevator, tripped up two men trying to sell a truckload of stolen wheat to a Derby grain elevator Saturday, according to the Pickaway County Sheriff's Department.

Deputy Sheriff Walter Richards said Ernest B. West, 56, of Columbus and Tom Johnson, 36, of Martins Ferry were detained by the elevator officials when the men drove in with a load of 30 bushels of wheat but could not produce the marketing card. The wheat was tied up in paper sugar sacks. The deputy's report continues:

West, the driver, then implicated two more men, both of Columbus, in the deal and confessed the wheat had been stolen from a railroad car in Columbus. The load was last year's wheat just being moved to market.

West told the deputy that Johnny Williams, 24, had brought the truck to him and told him to sell the wheat. West said Williams was to give him $12 as his share. West added that his brother Daniel West, 52, was in on the deal.

* * *

JOHNSON MEANWHILE, claimed he was innocent of what was going on. He said he had just gone along with West for the ride in the truck and that he was visiting friends in Columbus.

The quartet was turned over to the Franklin County Sheriff's Department. The truck, which belonged to the employer of the Wests and Williams, was impounded.

MARKETS

GRAIN FUTURES

CHICAGO (AP) — Grains turned firm with expanded activity after a slow start on the Board of Trade today. Only oats lagged.

Wheat moved up a couple of cents in line with strength at Kansas City. Brokers said speculative demand and a little mill buying were behind the upturn.

Wheat near noon was 1⅜-1⅞ higher, July $1.98¼, corn unchanged to ⅞ higher, July $1.58¼, oats ¼ lower to ⅛ higher, July 71⅞, rye 1⅝-1¾ higher, July $1.02, soybeans 1¼-3⅛ higher, September $2.82 and lard 2 to 20 cents a hundred pounds higher, July $15.95.

CASH quotations made to farmers in Circleville:

Cream, Regular	.40
Cream, Premium	.45
Eggs	.30
Butter	.64

POULTRY

Light Hens	.12
Heavy Hens	.16
Old Roosters	.11
Farm Fries	.23
Fries, 4 lbs. and up	.24

CIRCLEVILLE CASH GRAIN PRICES

Soybeans	3.20
Corn	1.54
Wheat	1.72

COLUMBUS MARKETS

COLUMBUS, Ohio (AP)—Hogs 300; 25-50 lower; 180-220 lbs 25.25; 220-260 lbs 24.00-25.00; 260-300 lbs 22.00-23.00; 300-400 lbs 20.00-21.00; 160-180 lbs 24.75; 140-160 lbs 22.75; 100-140 lbs 18.50-19.50; sows 19.50 down; stags 13.00 down. Monday feeder pig auction — 183; steady; 100-140 lbs 24.00-26.00; by the head 11.00-27.00; lightweight boars 11.00-14.00; heavyweight boars 11.75-12.25.

Cattle light; strong; steers and heifers, prime 25.00-25.75; choice 23.00-25.00; good 19.50-23.00; commercial 18.50-20.50 utility 15.50-1800; canners and cutters 1550 down; commercial cows 11.00-13.50; utility 10.00-11.00; canners and cutters 7.50-10.00; shells 7.50 down bulls, commercial 14.00-16.90; utility 12.50-14.00; canners and cutters 12.50; stockers and feeders 15.00-20.00.

Calves steady choice 18.00-19.00; mediums 12.50-15.50; outs 10.00 down.

Sheep and lambs steady; 21.50; good to choice 18.00-20.50; medium 15.00-18.00; outs 10.00-14.00; slaughter sheep 6.00 down old crop 14.00 down.

CHICAGO MARKETS

CHICAGO (AP) — USDA—Salable hogs 8,000; general trade uneven; active on light weight butchers; otherwise slow; butchers steady to 50 lower; mainly steady on weights 230 lb and lighter; sows 25-50 lower; choice 180-230 lb butchers 2450-25.25; latter price freely; a few choice No 1 and 2's 190-210 lb 25.40-25.50; 240-270 lb 22.75-24.25; choice No 1 and 2's 40-50 lb 24.50-24.75; 280-330 lb butchers 20.50-22.50; choice 330-400 lb sows 17.00-19.75; lighter weights 0.00-20.75; 425-600 lb sows 14.50-17.00; clearance incomplete.

Salable cattle 8,000; calves 400; steers and heifers slow; steady to 50 lower; mostly steady to 25 off; cows slow steady to 25 lower; bulls and vealers active; strong; a few loads of prime steers 26.00-26.50 mixed choice and prime 25.25 - 25.75; bulk choice steers 23.50-24.75; high commercial to low choice 18.50-23.25; a load of choice and prime mixed yearlings 24.50; good to high choice heifers 18.50-23.75; good to high choice heifer utility and commercial cows 10.00-12.50; canners and cutters 8.00-9.75; utility and commercial bulls 13.50-17.00; good to prime vealers 16.00-20.00; cull to commercial grades 8.00-16.00.

Salable sheep 500; general trade steady with Monday and late last week on all classes; most good to prime spring lambs 20.00-23.00; cull to low good 10.00-18.50; a deck of mostly good around 94 lb No 1 skin old crop lambs and yearlings 14.00; cull to choice slaughter ewes 4.50-5.50.

JOE MOATS MOTOR SALES
DESOTO and PLYMOUTH
SALES & SERVICE
Now Located At
213 LANCASTER PIKE
PHONE 301

Mainly About People

ONE MINUTE PULPIT

Let them . . . that love thy name be joyful in thee.—Psa. 5:11. The early Puritans squeezed much of the joy out of life. God never intended that. A merry heart doeth good like a medicine.

Thomas Mettler of Circleville Route 4 was admitted Saturday in Berger hospital as a medical patient.

Harry Kuhn of Ashville was admitted Saturday in Berger hospital as a surgical patient.

Evelyn Wilson, owner and operator of Evelyn's Beauty Shop, 1310 South Pickaway street, invites you to visit her newly remodeled shop. It is completely redecorated and air conditioned. Her new phone number is 79. —ad.

Carol Kern of Circleville Route 2 was among the 230 high school musicians who attended the annual Music Clinic Workshop at Ohio University Athens, last Saturday. The workshop session opened June 21.

Mrs. Lincoln Isaac of E. Mound St. was admitted Monday in Berger hospital as a surgical patient.

Office of Culligan Soft Water Service will be closed July 13 thru July 31 for vacations. Delivery service will be made as scheduled. —ad.

Charles Sels, son of Mr. and Mrs. Clarence Sels of Stoutsville Route 1, was admitted Monday in Berger hospital as a surgical patient.

Dale Hatfield, son of Mr. and Mrs. Darrell Hatfield of Circleville Route 3 was admitted Monday in Berger hospital as a surgical patient.

Public Sale of household goods of Mrs. Emma Howard of near Fox, scheduled for Saturday July 10 has been indefinitely postponed. —ad.

Mrs. Mary Dunkle was transferred Saturday from Brger hospital, where she was a medical patient, to Circleville Home and Hospital.

Mrs. Mary Phillips of 1101 N. High St., Chillicothe, was released Saturday from Berger hospital, where she was a surgical patient.

Wittich's Candy Store 221 East Main St., is closed for the summer months, reopen September 1. —ad.

Mrs. Franklin Rhoades and daughter of Circleville Route 1 were released Sunday from Berger hospital.

Mrs. Arthur Westbury and daughter of Orient Route 1 were released Sunday from Berger hospital.

Mrs. Albert Frost and daughter were released Sunday from Berger hospital to their home at 358 E. Mound St.

Mrs. Gerald Patrick of Circleville Route 1 was released Sunday from Berger hospital, where she was a surgical patient.

LeRoy Lape of 309 E. Mill St. was released Sunday from Berger hospital, where he was a surgical patient.

Robert Sensenbrenner of 313 E. Mound St. was released Monday from Berger hospital, where he was a medical patient.

Mrs. Melvin Swepston and son were released Monday from Berger hospital to their home on Kingston Route 2.

George L. Kibler of Cleveland spent Monday with his mother, Mrs. Mary A. Kibler, who is a patient in Berger hospital.

A new address in the service has been announced for Don L. Cook, son of Councilman and Mrs. Ray Cook and former advertising department employe of The Herald. The new address is: Don L. Cook, ADAN: VA 155, USS Yorktown; care FPO, San Francisco, Cal.

Mrs. Mary A. Kibler of 419 E. Main St. was admitted Sunday in Berger hospital as a medical patient.

CHS Opening New Department

(Continued from Page One)

zier, David Garrett, Marion Garner, Donald Gentzel, William Glitt, Bob Goodman,

Dave Greeno, Earl Gulick, Charles Guseman, Ernest Hamilton, Elliott Hawkes, Milt Howsman, Johnny Hampp, John Horn, Jimmy Hoover, Robert Hundley, Robert Jacobs, Bill Johnson Richard Koch, Larry Leichliter, Larry Leist, Myron Leist, Donald McClarren, Larry Miga, Benny Mowery, Gerald Newlon,

Richard Phebus, Donald Reisinger, Charles Riegel, Paul Salyers, Afred Smalley, Clark Smith, Bobby Smith, Paul Smith, Franklin Stevens, David Styers, Ralph Tester, Everett Thomas, Donald Thompson, Rollie Tigner, Tommy Valentine, Max Walker, Chris Weldon, James Weaver, Sam Wolford, Alva Wynkoop, Ronald Young.

A Stolen Car, Safe Found In County

A stolen car, used in an earlier Columbus suburb safe-stealing job, was discovered by State Patrolman Bob Greene Sunday morning. Noticing wheat on the underside of the car, Greene did some sleuthing and discovered the safe in a wheat field a day later.

Patrolman Greene said he first noticed the delivery sedan 1.5 miles south of Route 762 on Route 104 about 7:45 a. m. Sunday. At about 9:30 a. m. he received a radio message concerning a safe stealing in Bexley from a supermarket. The description of the getaway car matched that of the one he had seen.

Returning, he checked out the car and noticed some wheat. On a hunch, the patrolman began checking some wheat fields. On Monday on the Harry Crow farm, Route 1 Lockbourne, he found some freshly made tire tracks leading into a wheat field. There he found the chiseled open safe.

The thieves had taken the inner vault from the safe which contained $1,500 in checks and $2,000 in cash, according to Patrolman Greene. Bexley and Columbus Police in addition to the Franklin County Sheriff's Department were called in for further investigation.

Bee Ban Ordinance Ready For Council

Those busy little folks—the bees—may come in for considerable attention at Tuesday night's meeting of City Council.

City Safety-Health Director Oscar Root said the lawmakers will be asked to pass an ordinance which legal inside the city limits. Root said the new law has been under discussion for a long time, and that the current action was prompted in part by recent complaints by city residents.

The lawmakers, in their first July session, also will probably be asked to require curbs and gutters in the Atwater sub-division, the work to be done on an assessment basis.

Four From County Answer Draft Call

Four boys from Pickaway County have answered their draft call for Army service. They are: Robert Baum, of Duvall; Robert Peck, of New Holland; Robert Swoyer, of Ashville; and Joseph Krout, of Circleville. All were inducted June 23.

Two Williamsport lads enlisted in the Navy June 28. They are Robert Picklesimer and Clyde Speakman.

Two others enlisted in the Army June 30. They are: Ned P. Ogle, of Williamsport and Marvin A. Rittenger, of Circleville. Both are now at Fort Knox, Ky.

You Couldn't Do This for Yourself

Time, labor, expensive equipment, and countrywide facilities are necessary to provide checking account service for you—but it's not *your* time, or *your* labor, and you do not provide the facilities. For you, as an individual, to send checks for collection through a dozen cities and as many banks, would require an impossible expense. Your checking account offers you a real bargain in saving time, money, labor, and in providing a safe way to pay your obligations.

THE THIRD NATIONAL BANK
Where Service Predominates
MEMBER FEDERAL DEPOSIT INSURANCE CORPORATION

ROBERT E. (Bob) Reber, above, son of Mr. and Mrs. John Reber of 351 E. Franklin St., left by plane from Columbus early Monday for West Point Academy. The 18-year-old Circleville High School valedictorian has been accepted for studies at the famed Army school. He will undergo preliminary military training at West Point this Summer.

Death Claims Father Of City Court Judge

Montrey Hall Lamb, 85-year old father of Municipal Court Judge Sterling M. Lamb, died at 11:15 p. m. Monday in Berger Hospital.

Mr. Lamb who lived at 603 Guilford Rd., was admitted to the hospital June 29.

Attorney Lemuel B. Weldon was appointed acting judge of city court last week when Judge Lamb was called to his father's bedside.

Municipal Court will be closed during the funeral services.

MR. LAMB was born Dec. 5, 1868 in Oregon, Mo., a son of John B. and Alice Bell Hall Lamb. He was a retired telegraph operator, having retired from the local N. and W. Railroad office 15 years ago.

The deceased was a member of the First Presbyterian church, all branches of the Masonic lodge, including the Shrine, and a member of Circleville Elks.

Surviving, in addition to Judge Lamb are: Marguerite Theresa Martindale Lamb, whom Mr. Lamb married Nov. 12, 1896; a sister, Mrs. Tom S. Maddox, of Washington C. H., and two grandsons, Robert and Richard both at home.

Funeral services will be held at 2:30 p. m. Thursday in Defenbaugh Funeral Home with the Rev. Donald Mitchell officiating. Burial will be in Forest Cemetery.

Friends may call in the funeral home after Wednesday noon. Members of Circleville Elks will meet at 8 p. m. Wednesday at the lodge Hall to go to the funeral home in a body.

Columbus Girl Hurt In 3-Car Accident

A 23-year old Columbus girl was treated for minor injuries here late Saturday following a series of front-and-back collisions involving three cars.

According to a report by city police, cars driven by Wilbur A. Shreeve, 43, of Columbus, and Scott Henderson, 27, of Worthington, were stopped at the intersection of N. Court and York streets when Henderson's machine was hit in the rear by one driven by William K. Weller of 113 Dunmore Rd.

The collision caused Henderson's car to crash into the car driven by Shreeve, according to Officers Ludwell Mills and Russ Ogan who investigated the accident.

The injured girl, Joanne Bueche, was a passenger in Henderson's machine and suffered a neck injury. The front of Weller's car and the rear of Henderson's were badly damaged.

Police arrested Weller on accusation of failing to stop within assured clear distance.

New Citizens

MISS HINES

Mr. and Mrs. Phillip T. Hines of 119 Wilson Ave. are parents of a daughter, born at 1:47 p. m. Saturday in Berger hospital.

MASTER BOWSHER

Mr. and Mrs. Leslie Bowsher of Orient Route 1 are parents of a son, born at 10:20 p. m. Saturday in Berger hospital. The infant has been transferred to Children's hospital, Columbus, for treatment.

MISS GROVER

Mr. and Mrs. Warren Grover of 417 S. Pickaway St. are parents of a daughter, born at 11:17 p. m. Saturday in Berger hospital. The infant has been transferred to Children's hospital, Columbus, for treatment.

MASTER PETERS

Mr. and Mrs. Norman Peters of 615 S. Scioto St. are parents of a son, born at 5:46 a. m. Monday in Berger hospital.

MASTER COOK

Mr. and Mrs. William Cook of Amanda Route 1 are parents of a son, born at 7:09 p. m. Monday in Berger hospital.

TERMITE CONTROL
5-Year Guarantee
Also Pest Control
Columbus Pest Control
Local Representative
C. O. LEIST
PHONE 958-X

A Chakeres Theatre
GRAND
Circleville, O.
FRIDAY AT MIDNIGHT
THE GREAT LONDON GHOST SHOW
-and SPOOK party
ON THE STAGE
CHILLS-CHILLS

STARLIGHT 962 CRUISE IN Theatre
STOUTSVILLE RD. OFF RT. 22 EAST
2 SHOWS NIGHTLY RAIN or STAR
NOW SHOWING
3D MONSTER FROM A LOST ERA!
CREATURE FROM THE BLACK LAGOON
Richard CARLSON Julia ADAMS
A UNIVERSAL-INTERNATIONAL PICTURE
Plus Co-Hit In 2-D
THE KID FROM TEXAS
Starring Audie MURPHY Gale STORM
color by TECHNICOLOR
A UNIVERSAL INTERNATIONAL PICTURE

National Total Running Well Below Estimate

(Continued from Page One)

been compiled in the same way as in the past, based on experience with other holiday totals.

Drownings and miscellaneous accidents boosted the country's violent death toll to 620. The Associated Press survey showed 189 persons drowned and 83 lost their lives in other accidents.

Fireworks were blamed for the deaths of three youngsters compared to only one death from fireworks during last year's two-day July 4 holiday and two in 1952.

* * *

KILLED WERE Carol Hayward, 12, Harvey, Ill.; David Colby, 13, of Augusta, Maine; and Walter Kessler, 15, Ebensburg, Pa.

The traffic deaths compared to the record July 4 three-day traffic toll of 366 in 1952 and 262 in last year's two-day holiday. A survey over a comparable nonholiday weekend, from 6 p. m. Friday, June 18, to midnight Monday, June 21, showed a total of 430 violent deaths, including 225 traffic, 135 drownings and 70 from miscellaneous causes.

Every state except Utah reported at least one traffic fatality. California, Michigan, Texas and Ohio led the violent death parade.

Volunteer Gets Several Burns In Wheat Fire

A third wheat field fire within two days was recorded Saturday as a volunteer fireman suffered burns and a fire truck received extensive damage.

According to a report by Deputy Sheriff Carl White, a combine caught fire at 12:10 p. m. on the Route 752 farm of Ralph Peters. The blaze burned five acres of wheat stubble, Deputy White reported.

Volunteer fireman William Miller was burned by both flame and extinguisher chemicals during the blaze. He received hair burns and his eyes were burned by spray from a fire extinguisher.

Ashville Fire Department's number 2 pumper truck received an estimated $500 to $1,000 worth of damage, according to the report.

This was the third blaze after two Friday in other parts of Pickaway County.

A Chakeres Theatre
GRAND
Circleville, O.
ENDS TONIGTT
ALAN LADD
—In—
"HELL BELOW ZERO"
Also—News and Cartoon
WED. - THURS.
2 FAMILY HITS
COLUMBIA PICTURES JUDY HOLLIDAY in
"It Should Happen To You!"
co-starring PETER LAWFORD and introducing JACK LEMMON
2ND FAMILY HIT
AMAZING ACTION SPECTACLE!
COLUMBIA PICTURES presents THE UNTAMED BREED
Starring SONNY TUFTS · BARBARA BRITTON
GEORGE "GABBY" HAYES
Based upon a SATURDAY EVENING POST Story Reprint
"A Horse's Tale" Cartoon
Coming Sunday
"THEM!"
PRESENTED BY WARNER BROS.
"THEM!" starring JAMES WHITMORE
EDMUND GWENN · JOAN WELDON
JAMES ARNESS
Screen Play by TED SHERDEMAN
Music by Bronislau Kaper

DEATHS AND FUNERALS

MISS LINNIE HASWELL

Funeral services for Miss Linnie Haswell, formerly of Circleville, who died Sunday in Hewitt Memorial hospital, Shelton, Conn., were to have been held at 2 p. m. Tuesday in West Haven, Conn.

Miss Haswell was a cousin of Miss Edith Haswell and J. C. Haswell, both of Circleville. Also surviving is a niece, Mrs. Florence R. Lewis of Connecticut.

Cleric Enthused

NEW YORK (AP)—Evangelist Billy Graham returned today from a tour abroad to declare: "I feel that a spiritual awakening in Europe might save us from a third world war. I can't put into words the hunger of those people for God. This is the golden hour of the church.

New Tomato Claim

Mrs. Clyde Huffer Jr., 602 Clinton St., claims the first tomato field grown for this season. She told The Herald she picked it last Wednesday.

Too Late To Classify

PART-TIME cook and waitress wanted. Apply in person — Glitt's Restaurant.

BEAUTIFUL new apartment for rent, 5 rooms, bath, full basement, automatic heat. Write box 149A c-o Herald.

SALESWOMAN wanted — full or part time, free Blue Cross insurance, paid vacations. Apply Rexall Drugs.

OVERSTUFFED chair, rose upholstery, lost Saturday night on Rt. 23 north. Reward. Mason Furniture.

No more Double Trouble with Diapers!
NEW Chix DIAPER LINERS
protect against diaper rash and soiled diapers!
A new and convenient way to safeguard baby's health! Chix Liners are now treated with an antiseptic agent effective against germs causing many cases of diaper rash (Ammonia Dermatitis). Safe for baby's tender skin. Liner goes inside regular diaper. Liner gets soiled, but not the diaper! Diaper washing is easier. Made with cottoned facing (not paper)!

Gallaher's PRESCRIPTION DRUG STORE

Griffiths' Feature—
the low cost LUXURY FINISH!
Johnston ONCE·OVER
1-COAT FLAT WALL PAINT
One coat with brush or roller covers wallpaper, fresh plaster, 'most any wall. No primer or sealer needed. Washable. Dries truly flat. Over 100 colors.
$4.70 gallon
$5.25 gallon
Keeps that "FRESH PAINT" LOOK!
Johnston SURETY BOND HOUSE PAINT
A new experience for home owners!

- Tough, thick film—will out last ANY ordinary paint.
- Covers more surface per gallon.
- Washes itself clean.
- Gloss surface sheds the weather.
- So easy for anyone to apply.
- Brilliant "Bright White" and colors.

for "ever new" walls and woodwork!

Johnston IVORY KOTE
Semi-Gloss Enamel
Over 100 Colors
Washes easily! Dirt, grease, pencil marks wash right off.
$5.99 GAL.
GRIFFITH FLOORCOVERING
E. Main St. and Lancaster Pike
"Plenty of Free Parking Space at Griffiths"

World Today

By James Marlow
Associated Press
News Analyst

WASHINGTON (AP) —This country's mountainous farm surplus, ranging from wheat to cotton, is bulging in bins and warehouses. The government has had to take it over from farmers. It's worth $6,187,000,000.

Congress last week passed a bill to let the government get rid of the billion dollars of it: 700 millions through sale to foreign countries; and 300 millions as a giveaway to countries in need. For instance, where there's famine.

That will leave Uncle Sam with five billion dollars worth of the stuff still on his hands. Some of it, like cotton, can keep for years. It would come in handy in an emergency, like war. What can't keep will have to be disposed of somehow.

The government can't sell it on the open market in this country. That would ruin farm prices. The very reason for buying it from farmers and storing it is to keep prices up and save farmers from the ruin of their overproduction.

If this seems like a crazy program, it's at least long-established, and repeatedly has been approved by Congress. It's based on the theory that, when necessary, the government should step in to avert a farm depression which might soon hit the rest of the country.

This is an example of how the new sell-and-giveaway law, to get rid of some of the surplus, would work:

Some foreign country, say France, wants wheat but doesn't have enough dollars to pay for it. This country will sell France the wheat it needs — not at the high American price but at a lower foreign price — and accept French money in payment. With this French money the United States buys goods from France, perhaps raw materials, or pays the cost of an American air base in France.

Or, some other country has a famine, needs wheat, but can't pay for it. In that case the government can give away up to 300 million dollars worth of its surplus wheat.

This will give an idea of the enormous surplus the government now has on its hands:

Wheat — 889 million bushels; corn — 810 million bushels; cotton — 7,785,000,000 bales: tobacco — 619 million pounds; rice — 1 million bags; peanuts — 255 million pounds; butter — 364 million pounds; cheese — 361 million pounds; dried milk — 656 million pounds. That's not all.

The government acquired this vast surplus from the farmers because of price support laws.

These laws say a farmer should get a certain percentage — sometimes a high percentage, sometimes a low one — of parity. Parity is a price Congress has fixed as that which a farmer should get to stay on a par with nonfarmers in his ability to buy things he needs.

The parity price on wheat is now $2.48, but to simplify the illustration $1 will be used.

The government says the farmer should get $1 a bushel for his wheat. So it guarantees him he will get at least 90 per cent of parity—in this case 90 cents a bushel—if the government itself has to buy it and never use it.

But so much wheat has been produced the price on the open market goes down and wheat sells for less than 90 cents a bushel. In that case the farmer can do better dealing with the government.

He gets a government loan of 90 cents a bushel for his wheat. If the price of wheat on the open market goes up above 90 cents, he sells his wheat and repays the loan. It it stays below 90 cents, he keeps the 90-cent loan and lets the government keep the wheat.

On six basic crops — wheat, corn, cotton, rice, tobacco, and peanuts — the government must, under present law, guarantee farmers 90 per cent of parity. On some other crops - still according to law — the government can fix this support price at anywhere from 75 to 90 per cent of parity or even zero to 90 per cent.

The Eisenhower administration says there should be more flexibility, particularly in the case of those six basic crops which now are protected by a guarantee of 90 per cent of parity.

The theory is this: in times of surplus, the guarantee can drop as low as 75 per cent of parity to discourage production; and in time of scarcity it can be raised as high as 90 per cent to encourage production.

The House on Friday voted to let the guarantee range somewhere between 82½ and 90 per cent on the basic crops and at other figures on some other crops. This isn't final unless the Senate approves. It may not.

Rare 'Garbage' Found By Cop

DARLINGTON, S. C. (AP)—Residents of this community are required by an ordinance to keep the lids on their garbage cans.

That's what Patrolman P. T. Huntley was out to enforce when he went to a house to complain about the odor of what apparently was garbage. In a way it was—but carefully mixed garbage. Huntley found a 400-gallon still filled with sour mash.

Pickaway Court News

Marriage Licenses Issued

Robert R. Van Gundy Jr. of Amanda to Gloria Lucille Jacobs, of Circleville.

Glenford I. Mathews, of Lancaster to Jennie Louise Jones, of Tarlton.

Paul I. Bockelman, of Napoleon to Ruth M. Troutman, of Circleville.

Harry M. Waites, of Circleville to Shirley Rose Thomas, of Circleville.

Walter C. Southward, of Columbus to Myrtle Ellen Spencer, of Circleville.

Divorce Applications

Georgia R. Congrove, a minor by Maggie Mosley, plaintiff vs. Richard N. Congrove, defendant; charge of gross neglect. Couple has one child.

Dale Funk, plaintiff vs. Helen M. Funk, a minor, defendant; charge of gross neglect.

Alice Marie Valentine, plaintiff vs. Leland G. Valentine, defendant; charge of gross neglect and extreme cruelty. Couple has three children.

Divorces Granted

Helen L. Garrett, plaintiff vs. Harry M. Garrett, defendant; charge of extreme cruelty and gross neglect. Couple has one child.

Bandit Returns To Drug Store

BALTIMORE (AP) — Pharmacist David Karlin reported to police that exactly the same thing happened to him last night as last Friday:

A gunman walked into his drugstore and robbed him of $75. Moreover, the bandit was the same man—a Negro about 24 years old, dressed in a blue sports shirt and brown pants.

Truman Continues To Make Progress

KANSAS CITY (AP) (AP) Harry S. Truman continued to make progress in recovering from his operation but there was no indication when he'll be able to leave the hospital.

"It's still too early to say how soon Mr. Truman will be leaving," Robert E. Adams, acting administrator at Research Hospital, said last night. "Visitors still are limited. If they were not, there would be an almost constant line waiting to see him."

The former President's gall bladder and appendix were removed in an emergency operation June 20.

Building Lodge

MANSFIELD (AP)—Mrs. Bob Hope, vacationing in Johnsville with her four children, says she and her movie comedian husband are building a lodge near Mt. Gilead.

Italian Reds Needle Premier About U.S. Envoy

ROME, Italy (AP)—The Communists are needling Italy's government again about something U.S. Ambassador Clare Boothe Luce is supposed to have told newsmen in America.

Red party boss Palmiro Togliatti told the Chamber of Deputies Mrs. Luce, arriving in America recently for a vacation, told reporters Italy plans to intensify the "struggle against communism."

This, Togliatti said, seemed to indicate the envoy has access "even to secret plans of the government." He formally demanded whether Premier Mario Scelba or Foreign Minister Attilio Piccioni were going to "do their legitimate duty and protest" to the U.S. government.

Such a formal demand requires a reply by Scelba or Piccioni.

Last winter a large group of Communist and left-wing senators asked, without success, that the government declare Mrs. Luce unacceptable last winter. They charged her with criticizing Italy in a conference with Washington newsmen.

NOTARY PUBLIC
LEWIS E. COOK
105½ W. Main St.

READ THE CLASSIFIED ADV.

the moccasin dresses up for town

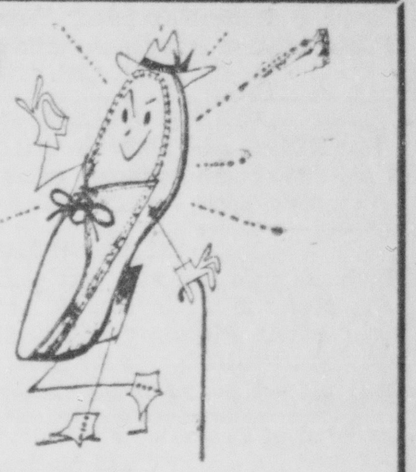

Seminole Tie
in HARVEST BROWN

Brand new and very swank—the oxford-laced moccasin with a custom-styled boot-seam. Likes the country, but travels to town with tweeds and slacks.
Fit a pair. You'll like it too!
$8.95

KINSEY'S MEN'S SHOP

Save a "Sack" of Silver Dollars in SERTA'S National
SILVER ANNIVERSARY
SALE!

Advertised in, Guaranteed by "GOOD HOUSEKEEPING" MAGAZINE

Of Quality Usually Sold at $59.95
For Only $39.95 Full or Twin Size
Made by a Serta Associate
Matching Box Spring at Same Low Price
You Save $20.00!
Price Subject to Change Without Notice

SALE NOW ON!
And Continues For a Limited Time Only.

Never before in their 25 year history has SERTA presented in "GOOD HOUSEKEEPING" MAGAZINE a tufted mattress of such outstanding quality at a price so drastically low! Months ago SERTA planned for this sale event, using their gigantic, nation-wide purchasing power to buy fine fabrics and fittings at enormous quantity discounts. Now SERTA and this store are passing these tremendous savings right on to you! But we must warn you—this sale ends soon!

Check These Luxury Extras—
All yours At This Low Sale Price!

Nylon-reinforced Decorator Styled Coverings! Soft pastel tone color combinations in heavyweight woven stripe fabric—reinforced with nylon for extra strength and durability. Pre-built border holds shape, protects edge.

Healthfully-Firm Innerspring Construction. Hundreds of resilient coils "posturized" in center with wire mesh "Perm-a-lator" to keep you level from head-to-toe, as doctors recommend. Cotton felt upholstering, fully-insulated.

By the makers of the "PERFECT SLEEPER"* MATTRESS
Buy Now and Save at
*Trade-mark

C. J. SCHNEIDER FURNITURE
3 Floors of Quality Furniture
107 N. Court Phone 403

July Clearance Sale
MEN'S SUMMER STYLE
FLORSHEIM SHOES
20% Off
Buy For Now — For Next Summer

Block's Economy Shoe Store
CIRCLEVILLE'S BEST SHOES

R U AWARE by CLIFTON

If TOPS in quality as well as beauty is what you want, then by all means see this lovely 1952 PONTIAC 8 2-DOOR. This new car trade-in is guaranteed and priced at only—

$1345

CLIFTON MOTOR SALES INC.
OLDSMOBILE CADILLAC
HOME OF PICKAWAY CO.
Finest USED CARS SINCE 1911

Mr. Farmer

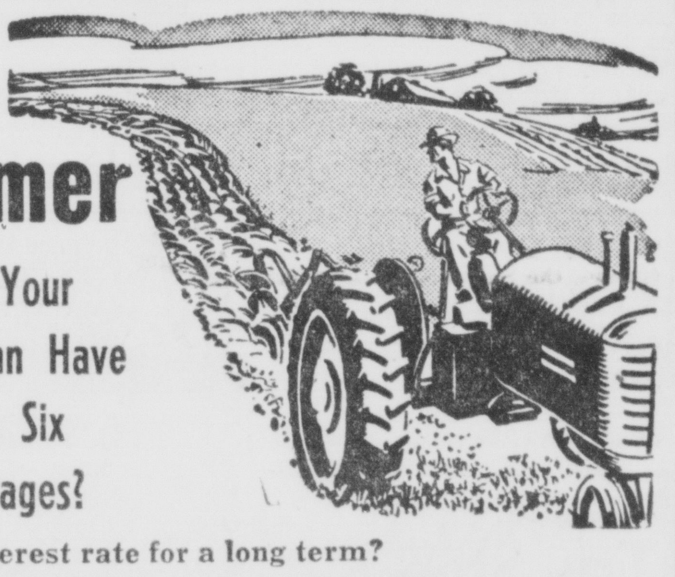

Does Your Farm Loan Have These Six Advantages?

1. Low interest rate for a long term?
2. Regular payments that cut down the principal as you go?
3. Permission to make extra payments in good years?
4. Privilege of arranging smaller payments in bad years?
5. A lender who will be in business for the life of the loan?
6. Small enough installments so you can pay them when your income drops?

You may secure a Federal Land Bank loan that has all of these features through the—

PICKAWAY COUNTY NATIONAL FARM LOAN ASSOCIATION
159 E. Main St. Circleville

COOL BEMBERG® SHEERS
$4.98
$5.88 Values

Just in time for the warm days ahead are these cool summer sheers. Made of certified Bemberg rayon yarn and acetate, tested for shrinkage, hand washability and seam strength. All well made and beautifully styled. Assorted patterns and styles.

Sizes 12 to 20 and 16½ to 24½

® BEMBERG . . . The Aristocrat of RAYON YARNS

For Your Shopping Convenience
We WILL BE Open All Day Wednesday

G. C. Murphy Co.
CIRCLEVILLE'S FRIENDLY STORE

Beat the Weather With These Fan Specials

20 Inch Window Fan
3500 Cu. Ft. Per Minute Output
Regularly $42.95
Now $32.95

8 Inch Window Fan
$10.95

12 Inch Oscillating Fan
$13.95

CUSSINS & FEARN
122 N. Court Phone 23

WASH IT! SCRUB IT! You can't mar its Matchless Beauty!

Super Kem-Tone® Deluxe Wall Paint

A Completely NEW . . . Completely DIFFERENT Wall Paint!

$1.73 QUART $5.45 GALLON

IT'S Guaranteed* Washable OR YOUR MONEY BACK!

Dirt just can't get a "foothold"
Super Kem-Tone's tight, non-porous surface, a new achievement of paint chemistry, prevents dirt from penetrating.

Even ordinary inks wash off easily!
Spatter ink on it . . . instead of soaking in as an ordinary flat paint, it remains on the surface and is easily washed off.

Scrubbing doesn't harm it
*Tests have shown that Super Kem-Tone will withstand repeated washing with usual household cleaners without impairing its beauty.

130 S. COURT PETTIT'S PHONE 214

World Today

By James Marlow
Associated Press
News Analyst

WASHINGTON (AP) —This country's mountainous farm surplus, ranging from wheat to cotton, is bulging in bins and warehouses. The government has had to take it over from farmers. It's worth $6,187,000,000.

Congress last week passed a bill to let the government get rid of the billion dollars of it: 700 millions through sale to foreign countries; and 300 millions as a give-away to countries in need. For instance, where there's famine.

That will leave Uncle Sam with five billion dollars worth of the stuff still on his hands. Some of it, like cotton, can keep for years. It would come in handy in an emergency, like war. What can't keep will have to be disposed of somehow.

The government can't sell it on the open market in this country. That would ruin farm prices. The very reason for buying it from farmers and storing it is to keep prices up and save farmers from the ruin of their overproduction.

If this seems like a crazy program, it's at least long-established, and repeatedly has been approved by Congress. It's based on the theory that, when necessary, the government should step in to avert a farm depression which might soon hit the rest of the country.

This is an example of how the new sell-and-giveaway law, to get rid of some of the surplus, would work:

Some foreign country, say France, wants wheat but doesn't have enough dollars to pay for it. This country will sell France the wheat it needs — not at the high American price but at a lower foreign price — and accept French money in payment. With this French money the United States buys goods from France, perhaps raw materials, or pays the cost of an American air base in France.

Or, some other country has a famine, needs wheat, but can't pay for it. In that case the government can give away up to 300 million dollars worth of its surplus wheat.

This will give an idea of the enormous surplus the government now has on its hands:

Wheat — 889 million bushels; corn — 810 million bushels; cotton — 7,785,000,000 bales; tobacco — 619 million pounds; rice — 1 million bags; peanuts — 255 million pounds; butter — 364 million pounds; cheese — 361 million pounds; dried milk — 656 million pounds. That's not all.

The government acquired this vast surplus from the farmers because of price support laws.

These laws say a farmer should get a certain percentage — sometimes a high percentage, sometimes a low one — of parity. Parity is a price Congress has fixed as that which a farmer should get to stay on a par with nonfarmers in his ability to buy things he needs.

The parity price on wheat is now $2.48, but to simplify the illustration $1 will be used.

The government says the farmer should get $1 a bushel for his wheat. So it guarantees him he will get at least 90 per cent of parity—in this case 90 cents a bushel—if the government itself has to buy it and never use it.

But so much wheat has been produced the price on the open market goes down and wheat sells for less than 90 cents a bushel. In that case the farmer can do better dealing with the government.

He gets a government loan of 90 cents a bushel for his wheat. If the price of wheat on the open market goes up above 90 cents, he sells his wheat and repays the loan. It it stays below 90 cents, he keeps the 90-cent loan and lets the government keep the wheat.

On six basic crops — wheat, corn, cotton, rice, tobacco, and peanuts — the government must, under present law, guarantee farmers 90 per cent of parity. On some other crops - still according to law — the government can fix this support price at anywhere from 75 to 90 per cent of parity or even zero to 90 per cent.

The Eisenhower administration says there should be more flexibility, particularly in the case of those six basic crops which now are protected by a guarantee of 90 per cent of parity.

The theory is this: in times of surplus, the guarantee can drop as low as 75 per cent of parity to discourage production; and in time of scarcity it can be raised as high as 90 per cent to encourage production.

The House on Friday voted to let the guarantee range somewhere between 82½ and 90 per cent on the basic crops and at other figures on some other crops. This isn't final unless the Senate approves. It may not.

Rare 'Garbage' Found By Cop

DARLINGTON, S. C. (AP)—Residents of this community are required by an ordinance to keep the lids on their garbage cans.

That's what Patrolman P. T. Huntley was out to enforce when he went to a house to complain about the odor of what apparently was garbage. In a way it was—but carefully mixed garbage. Huntley found a 400-gallon still filled with sour mash.

Pickaway Court News

Marriage Licenses Issued

Robert R. Van Gundy Jr. of Amanda to Gloria Lucille Jacobs, of Circleville.

Glenford I. Mathews, of Lancaster to Jennie Louise Jones, of Tarlton.

Paul I. Bockelman, of Napoleon to Ruth M. Troutman, of Circleville.

Harry M. Waites, of Circleville to Shirley Rose Thomas, of Circleville.

Walter C. Southward, of Columbus to Myrtle Ellen Spencer, of Circleville.

Divorce Applications

Georgia R. Congrove, a minor by Maggie Mosley, plaintiff vs. Richard N. Congrove, defendant; charge of gross neglect. Couple has one child.

Dale Funk, plaintiff vs. Helen M. Funk, a minor, defendant; charge of gross neglect.

Alice Marie Valentine, plaintiff vs. Leland G. Valentine, defendant; charge of gross neglect and extreme cruelty. Couple has three children.

Divorces Granted

Helen L. Garrett, plaintiff vs. Harry M. Garrett, defendant; charge of extreme cruelty and gross neglect. Couple has one child.

Bandit Returns To Drug Store

BALTIMORE (AP) — Pharmacist David Karlin reported to police that exactly the same thing happened to him last night as last Friday:

A gunman walked into his drugstore and robbed him of $75. Moreover, the bandit was the same man—a Negro about 24 years old, dressed in a blue sports shirt and brown pants.

Truman Continues To Make Progress

KANSAS CITY (AP) (AP) Harry S. Truman continued to make progress in recovering from his operation but there was no indication when he'll be able to leave the hospital.

"It's still too early to say how soon Mr. Truman will be leaving," Robert E. Adams, acting administrator at Research Hospital, said last night. "Visitors still are limited. If they were not, there would be an almost constant line waiting to see him."

The former President's gall bladder and appendix were removed in an emergency operation June 20.

Building Lodge

MANSFIELD (AP)—Mrs. Bob Hope, vacationing in Johnsville with her four children, says she and her movie comedian husband are building a lodge near Mt. Gilead.

Italian Reds Needle Premier About U.S. Envoy

ROME, Italy (AP)—The Communists are needling Italy's government again about something U.S. Ambassador Clare Boothe Luce is supposed to have told newsmen in America.

Red party boss Palmiro Togliatti told the Chamber of Deputies Mrs. Luce, arriving in America recently for a vacation, told reporters Italy plans to intensify the "struggle against communism."

This, Togliatti said, seemed to indicate the envoy has access "even to secret plans of the government." He formally demanded whether Premier Mario Scelba or Foreign Minister Attilio Piccioni were going to "do their legitimate duty and protest" to the U.S. government.

Such a formal demand requires a reply by Scelba or Piccioni.

Last winter a large group of Communist and left-wing senators asked, without success, that the government declare Mrs. Luce unacceptable last winter. They charged her with criticizing Italy in a conference with Washington newsmen.

NOTARY PUBLIC
LEWIS E. COOK
105½ W. Main St.

READ THE CLASSIFIED ADV.

the moccasin dresses up for town

Seminole Tie
in HARVEST BROWN

OLDMAINE Trotters
HANDSEWN VAMP ORIGINALS
for those who want the best

Brand new and very swank—the oxford-laced moccasin with a custom-styled boot-seam. Likes the country, but travels to town with tweeds and slacks.
Fit a pair. You'll like it too!
$8.95

KINSEY'S MEN'S SHOP

Save a "Sack" of Silver Dollars in SERTA'S National
SILVER ANNIVERSARY SALE!

Advertised in, Guaranteed by "GOOD HOUSEKEEPING" MAGAZINE

Serta
SILVER ANNIVERSARY MATTRESS

Of Quality Usually Sold at $59.95
For Only $39.95 Full or Twin Size
Made by a Serta Associate
Matching Box Spring at Same Low Price
You Save $20.00!
Price Subject to Change Without Notice

SALE NOW ON!
And Continues For a Limited Time Only.

Never before in their 25 year history has SERTA presented in "GOOD HOUSEKEEPING" MAGAZINE a tufted mattress of such outstanding quality at a price so drastically low! Months ago SERTA planned for this sale event, using their gigantic, nation-wide purchasing power to buy fine fabrics and fittings at enormous quantity discounts. Now SERTA and this store are passing these tremendous savings right on to you! But we must warn you—this sale ends soon!

Check These Luxury Extras—All yours At This Low Sale Price!

Nylon-reinforced Decorator Styled Coverings! Soft pastel tone color combinations in heavyweight woven stripe fabric—reinforced with nylon for extra strength and durability. Pre-built border holds shape, protects edge.

Healthfully-Firm Innerspring Construction. Hundreds of resilient coils "posturized" in center with wire mesh "Perm-a-lator" to keep you level from head-to-toe, as doctors recommend. Cotton felt upholstering, fully-insulated.

By the makers of the "PERFECT SLEEPER"* MATTRESS

Buy Now and Save at
*Trade-mark

C. J. SCHNEIDER FURNITURE
3 Floors of Quality Furniture
107 N. Court Phone 403

July Clearance Sale
MEN'S SUMMER STYLE
FLORSHEIM SHOES
20% Off
Buy For Now — For Next Summer

Block's Economy Shoe Store
CIRCLEVILLE'S BEST SHOES

R U AWARE by CLIFTON

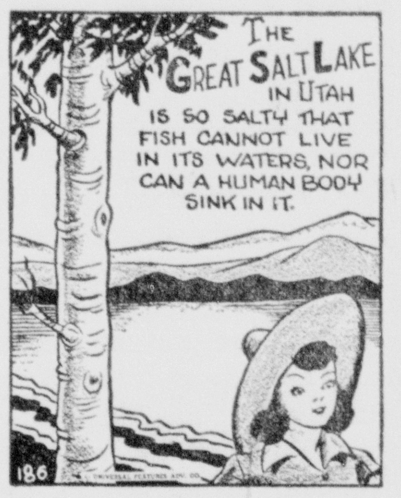

If TOPS in quality as well as beauty is what you want, then by all means see this lovely 1952 PONTIAC 8 2-DOOR. This new car trade-in is guaranteed and priced at only—

$1345

CLIFTON MOTOR SALES INC.
OLDSMOBILE CADILLAC
HOME OF PICKAWAY CO.
Finest! USED CARS SINCE 1911

Mr. Farmer

Does Your Farm Loan Have These Six Advantages?

1. Low interest rate for a long term?
2. Regular payments that cut down the principal as you go?
3. Permission to make extra payments in good years?
4. Privilege of arranging smaller payments in bad years?
5. A lender who will be in business for the life of the loan?
6. Small enough installments so you can pay them when your income drops?

You may secure a Federal Land Bank loan that has all of these features through the—

PICKAWAY COUNTY NATIONAL FARM LOAN ASSOCIATION
159 E. Main St. Circleville

COOL BEMBERG® SHEERS
$4.98
$5.88 Values

Just in time for the warm days ahead are these cool summer sheers. Made of certified Bemberg . . . rayon yarn and acetate, tested for shrinkage, hand washability and seam strength. All well made and beautifully styled. Assorted patterns and styles.

Sizes 12 to 20 and 16½ to 24½

® BEMBERG . . .
The Aristocrat of RAYON YARNS

For Your Shopping Convenience
We WILL BE Open All Day Wednesday

G. C. Murphy Co.
CIRCLEVILLE'S FRIENDLY STORE

Beat the Weather With These Fan Specials

20 Inch Window Fan
3500 Cu. Ft. Per Minute Output
Regularly $42.95
Now $32.95

8 Inch Window Fan
$10.95

12 Inch Oscillating Fan
$13.95

CUSSINS & FEARN
122 N. Court Phone 23

WASH IT! SCRUB IT! You can't mar its Matchless Beauty!

Super Kem-Tone®
Deluxe Wall Paint

A Completely NEW . . . Completely DIFFERENT Wall Paint!

$1.73 QUART $5.45 GALLON

IT'S Guaranteed* Washable OR YOUR MONEY BACK!

Dirt just can't get a "foothold"
Super Kem-Tone's tight, non-porous surface, a new achievement of paint chemistry, prevents dirt from penetrating.

Even ordinary inks wash off easily!
Spatter ink on it . . . instead of soaking in as an ordinary flat paint, it remains on the surface and is easily washed off.

Scrubbing doesn't harm it
*Tests have shown that Super Kem-Tone will withstand repeated washing with usual household cleaners without impairing its beauty.

130 S. COURT PETTIT'S PHONE 214

The Circleville Herald

Consolidation of The Circleville Herald, Established 1883 and The Daily Union Herald, Established 1894.

Published Evenings Except Sunday By THE CIRCLEVILLE PUBLISHING COMPANY 210 N. Court Street, Circleville

T. E. WILSON .... PUBLISHER

Member Ohio Newspaper Association, Associated Press, Central Press Association and the Ohio Select List.

JOHN W. CULLEN COMPANY NATIONAL ADVERTISING REPRESENTATIVES
230 N. Michigan Avenue, Chicago, 630 Fifth Avenue, New York, 3044 N. Grand Blvd., Detroit

SUBSCRIPTION
Pickaway County and Circleville trading territory. By carrier in Circleville, 35c per week. By mail per year within Pickaway County $7 in advance. Zones one and two $8 per year in advance. Beyond first and second postal zones, per year $9 in advance.

Entered at Postoffice at Circleville, Ohio, as Second Class Matter.

U. S. FOUGHT RUSSIA

COMMUNIST China's persistent efforts to obtain membership in the United Nations continue to be strongly opposed by the U. S. and other western powers. But Russia, which has contributed nothing of a constructive nature to the UN, remains a member in good standing. It is difficult to reconcile opposition to membership by the Chinese reds with acceptance of the boys from the Kremlin.

It is becoming clearer every day that Russia practically fought the war against United States and UN forces in Korea. Neither China nor North Korea, with primitive weapons and untrained troops, could have withstood the onslaughts of U. S. air power and tanks.

Thousands of trained Russian personnel were in Korea through the entire war, while practically all weapons and munitions captured were made in Russian factories. Yet Russia is given an important voice in negotiations for peace in the Far East.

If the UN wants to appear logical, it should brush off Red China's attempts to gain membership as unworthy of consideration and turn its attention to the task of kicking Russia out of the organization. So long as Russia has the power to make war there will be no peace in the world. This fact is generally admitted by the free world. It should start to do something about it.

THE CREDIT SHOT

THE FEDERAL Reserve Board's action to loosen credit indicates how closely the government is watching the business picture and how ready it is to act to give the economy a shot in the arm.

This particular action reduces by $1.5 billion the amount of funds banks are required to hold in reserve to back up their deposits. But this is not a sudden ripping out of the credit dam. The program will take effect gradually over a period of six weeks and is expected to give the banks an increased lending potential of at least $8 billion.

The action is designed to carry the economy over the summer hump when some lines are ordinarily affected by seasonal declines. By the time that hump has been conquered the nation will be buying for the opening of schools, autumn lines of merchandise will be in demand and the holiday season of heavy purchasing will be just around the corner.

The business downturn is widely reported to be tapering off. This credit shot in the arm could start an upturn which, stimulated by autumn business, might bring back a war type of prosperity by December.

George E. Sokolsky's

These Days

Governor John Lodge of Connecticut is up for re-election in the Nutmeg State. The Democrats have nominated Abraham Ribicoff, who ran for United States Senator in 1952, was defeated but produced 90,000 votes more than the rest of the Democratic ticket.

It is not questioned but that John Lodge has been an effective governor. Also, he is an inept politician. As one of the functions of a man who chooses elective office as a career is to get himself re-elected, John Lodge is in trouble. He has not kept his party together; in fact, he has purged it of most of its tried leaders, some of whom were Taft men and others were too old-guard to please him.

Into this picture steps the vivacious and forensic Vivien Kellems who is running for governor on the Independent Republican Party ticket. Estimates of what Miss Kellems can poll run from a low of 25,000 to a high of 100,000. Miss Kellems can draw votes only from Lodge, none from Ribicoff. Even the low figure, in this election and for this state, could defeat the Republican. Prescott Bush was elected to the United States Senate in 1952 by only 29,000 votes.

Abraham Ribicoff has the reputation of being an extraordinarily competent person, handsome, a brilliant orator, with no personal liabilities. He had served in the House of Representatives. He and his wife and children were born and educated in Connecticut. He is a Jew by religion.

John Lodge is also able, handsome and a good speaker, who can use Italian as well as English which is an advantage in Connecticut. He is an Eisenhower Republican. He had served a spell as a motion picture actor and in the Navy. His wife is of Italian origin and a beautiful woman.

All things considered, Lodge should have the advantage. Unfortunately the Republican Party in Connecticut, while strong in the counties, is split state-wide. I shall cite an example: The chairman of the Republican County Committee of Fairfield County, one of the most important in the state, is Bill Brennan. He is a powerful politician with a wide following. On the eve of the 1952 Convention, Lodge purged Brennan as National Committeeman because he was for Taft.

The purge was swift and unpleasant and left a permanent mark upon Brennan and his followers. I happeed to be present at a public testimonial dinner in honor of Brennan shortly after the event and noted with no little surprise that official after official, including the Lieutenant Governor, was called upon to make a few remarks. It was a demonstration of continuing power.

While whenever I have met Republican politicians in Connecticut they speak well of John Lodge personally, they seem to go out of their way to praise the Democratic candidate, Abraham Ribicoff. It is an unusual demonstration of lack of partisanship in a campaign year. Its significance cannot be missed.

Certain areas of Connecticut are bedrooms of New York. Here New Yorkers have established homes which, at first, they occupied mostly during the Summer. For income tax reasons, it has been advantageous to make the Connecticut home the permanent voting address. The New York influence has been of considerable importance in Connecticut.

(Continued on Page Seven)

LAFF-A-DAY

"Good grief, Bascom, we left our truck inside!"

DIET AND HEALTH

Devil's Grip Causes Fever and Stomach Pain

By HERMAN N. BUNDESEN, M.D.

THE devil's grip is a weird but descriptive name for a disease due to a virus infection. It is also known less romantically as Bornholm disease, or epidemic myalgia. It usually occurs in late summer or early fall, in young adults or even more likely in children.

As a rule, the patient has a more or less generalized infection, with an abrupt onset of severe, sudden, spasmodic pain above the navel on one or both sides. The pain is commonly aggravated by movement, especially by coughing or sneezing, and because of its severity, respiration or breathing is very shallow and rapid.

Fever is the rule at the onset of this disease, but it never reaches a high level and ordinarily subsides in two to four days. There is headache and muscular tenderness and swelling around the area of the disease. It may infect part of the lungs. The pain often outlasts the fever, and there is usually uneventful recovery in about one week.

There are occasionally complications, such as inflammation of the testicle, that accompany this disease. Many times it is mistaken for appendicitis or other abdominal diseases, or even for a heart attack.

There is no specific treatment for the devil's grip except to treat the symptoms and relieve the pain as much as possible.

QUESTION AND ANSWER

Mr. R. O.: What causes a fissure of the rectum?

Answer: A fissure is a crack in the area of the opening of the rectum to the outside. The most common causes are the passage of hard stools or sometimes infection. Too vigorous wiping of the opening may also be at fault.

Looking Back In Pickaway County

FIVE YEARS AGO

A youngster proudly leading his pet skunk highlighted the annual Independence Day celebration in Ashville.

More than 100 guests attended an Independence Day picnic held at Pickaway Country Club.

A boy's baseball league is being organized as part of the Ted Lewis Park recreation program.

TEN YEARS AGO

Nine members of Circleville Senior Girl Scout troop are taking training as special hospital aides.

Tar Hollow has been set as the site of 4-H and farm men and women camping sessions.

Annual homecoming of Robtown United Brethren church was celebrated with a noon basket dinner.

TWENTY-FIVE YEARS AGO

Huge crowds attended a holiday celebration sponsored by the Ashville Community club.

A. E. Fissell was winner of the Cryder Memorial Handicap tournament at Pickaway Country Club.

Mr. and Mrs. Oscar Root have moved from Toledo to the Pickens residence on West Ohio Street.

Canada, Brazil and Sweden consume more than a ton of fuel wood per capita in a year.

Bennett Cerf's

Try, Stop Me

The Old Farmers' Almanac claims to have discovered what is without doubt the laziest rooster in the world. He's never crowed once in his life—just waits for another rooster to crow and then—he nods his head.

An author in Kankakee found himself in something of a predicament last week. A magazine accepted a short poem and sent him a check for thirty-five dollars. The only man who could identify him at the bank, however, was his liquor dealer—whom he owed a hundred!

A quick-witted applicant for a post as junior editor in a publishing house was asked to submit his school and college affiliations recently. He answered, "Korea, clash of 1953," and—as I believe all anecdotes of this sort are supposed to wind up—he got the job.

Nurse Lady

By ADELAIDE HUMPHRIES

Distributed by King Features Syndicate. Copyright, 1953, by Adelaide Humphries.

CHAPTER THIRTEEN

ROZ DID NOT think her party was going very well. All of the guests seemed unwilling to relax. They seemed to be watching one another somewhat warily. Or it could be that Roz felt this because she was keeping her own eyes so wide open. She had to see how things were going, and especially if Norman was having a good time.

At the moment he was standing in a corner, listening to Nora's young cousin's views on baseball. There was nothing wrong with that, except that Norman should have contrived to get Roz in a corner so that she could make that impression she was so anxious to make on him.

As for the others, Nora kept going in and out of the room to make certain everything was all right in the kitchen. Nora never had been much of a conversationalist or party girl. Dr. Sellars was sitting somewhat stiffly on the edge of the divan, as though he were an outsider watching a play—or a doctor keeping track of his patient's actions. As for Cynthia, who usually contributed so much to any gathering, she had been withdrawn and quiet most of the evening. She looked unusually lovely in a gray dress that had a wide, flaring skirt and a tiny black-velvet bolero. But she also looked pale; and her face lacked its usual animation.

Roz decided to stir things up. And to break up Tommy Parker's monologue. She held a conference with Nora, who said that dinner could be ready any time; then she took the cocktail shaker and started the rounds.

"No more for me, thank you," Dr. Sellars said stiffly, scowling at her as though she had offered him a glass of poison. He amended this impression a little by adding, "I never know when I may get an emergency call."

'But if anyone calls, we'll just say you're not here!" Roz said, giving him one of her most alluring smiles. "Heavens to Betsy, everyone has to let his hair down sometime! This is really punch—and much too mild to do any damage. Why don't you relax and have fun, Dr. Sellars? Cynthia tells me you did at the Christmas party. She said you were simply a riot, doing tricks and stunts to amuse the children."

"That was different," Dr. Sellars said. "But I didn't know Cynthia considered me a riot. By the way, Miss Effinger, what does Mr. Brandt do for a living? Does he work at all?"

"He surely does! And for Pete's sake, don't call me Miss Effinger; call me Roz. As for Norman, he has a wonderful job. With the government. He's going to be stationed in Washington now, but he's been everywhere—Europe, Asia, even Russia."

"You don't say." The young doctor's scowl became fiercer. A girl, even one as sensible as Cynthia, would be impressed by a man who held such a position and who had traveled so extensively. In comparison, a doctor's work would seem dull.

"Norman is a charmer," Roz said gayly. "He's simply irresistible, in fact. With all the women. I must rescue him from Tommy. I'm sure, too, he'd like another cocktail . . ."

"I believe I'll have one, after all." Dr. Sellars held out his glass as he got to his feet. He and Cynthia had scarcely exchanged a word. She seemed, in fact, to have tried her best to avoid him. He decided, fortified with another cocktail, that he would put a stop to this.

Before he could reach Cynthia, she had walked across the room to join Brandt and the young boy who was a cousin of Nora McClary's. Walt felt certain that she had seen him coming and had deliberately joined the small group to avoid him. Roz had reached the two men just as Cynthia had. She was filling up all their glasses. Even Cynthia's.

Walt recalled what his assistant nurse had said about his not knowing her. Not that he believed she made a practice of having several cocktails before dinner. If she did, she would not have been able to carry out her duties so efficiently.

She seemed suddenly very gay. She clinked glasses with Brandt, and with Tommy Parker, and laughed heartily at some remark one of them had made.

She looks lovely, Walt thought glumly. He had never dreamed Cynthia could look like that; her throat and shoulders gleamed like magnolia petals in the low-cut, sleeveless gray dress that was like a misty cloud. Her hair, in the candle light, appeared silver, rather than golden. Never had he realized what a beautiful woman she was.

They stopped laughing as he reached them. Turning toward him, Cynthia said, "I suppose Dr. Sellars has already told all of you about his wonderful new idea regarding the clinic. Of course, it *would* be the clinic," her eyes meeting his held light mockery, "for Walt has a one-track mind."

"Let's hear what it is," Norman said. "I've a mind that works that way, too—when I set it on one course." His eyes went to meet Cynthia's as directly, as personally, as though no one else were near.

"I'm sure no one here would be at all interested," Walt said.

"Oh, but we are!" Roz, too, had seen the look Norman had given Cynthia—the sort of look he should have been giving her.

"This is hardly the time or the place." The doctor remained stubborn.

And stuffy, Cynthia thought. She did want him to be at his best. Even if she had given up all hope for herself, she wanted the others to know how fine Walt really was.

"They want to hear about it," she urged him. "Maybe they'll want to help make it come true."

That scarcely seemed likely, Walt thought. However, there was nothing for him to do but tell them, as concisely as he could, what his plans were.

"There's no reason why we can't help," Norman said. "I have a suggestion. A friend of mine, Reba Raye—some of you may have heard of her—has recently gone on television. She might be able to arrange a benefit program—one of those all-star affairs that various TV people have put over so successfully to raise money for different charitable organizations. Actors are the most generous people on earth, you know—and it just happens that her sponsor is a Virginia company."

"Oh, that would be marvelous!" Now it was Cynthia who looked at him, stars in her eyes, her cheeks flushing.

She was pleased. If Norman wanted to help, he must have realized what a fine person Walt was, too.

"I didn't know you knew anyone like Reba Raye," Roz said. What chance could she have beside such a glamorous gal as that! No doubt this was the reason Norman hadn't called up since that one date.

"Reba and I have been friends since we both wore three-cornered pants," Norman said, with a grin. "Our families have been neighbors for years. I'm flying over this week end, and I'll go on to New York and see Reba."

"I must say that is very decent of you," Dr. Sellars was obliged to say, if still somewhat stiffly. There was no doubt about it—he could tell from the way this man looked at Cynthia that he was in love with her, and trying to make her fall in love with him. That, of course, would be his only reason for pretending he wanted to help out with the addition to the clinic.

As for Cynthia, from her bright eyes and flushed cheeks, and the way she laughed at everything the man said, Walt was afraid his suspicions were right—she imagined that this Brandt person was the man for her.

Yes, something drastic must be done about it.

(To Be Continued)

You're Telling Me!

By William Ritt
Central Press Writer

What's wrong with continuing to call that Guatemalan revolution a "phoney war"—though it did speed up at the finish? It got rid of a lot of Red phonies didn't it?

Channel swimmer Florence Chadwick will take the plunge next autumn. Not into the English channel, however—she plans to get married.

If you missed the total eclipse of the sun you'll get another chance to see one—if you can wait until 2144 A. D.

Red China's Premier Chou Enlai is back home at last after an extended trip which took him to Geneva, Switzerland, and New Delhi, India, for conferences with leading officials. Choued the fat, as it were.

A Harvard scientist is trying to perfect an electronic device for improving instruction in reading, arithmetic and spelling. An atomic teacher?

A Californian wrecked his chimney trying to get rid of a swarm of bees. Wasn't such a honey of an idea.

Astronomers report determining there are areas of water on Venus. However, if our sister planet is taking a bath is it polite to peek?

$150.00
For Your Vacation

Just ask us for a "Sudden-Service" loan up to $150.00 for your vacation, or to pay bills, fix up the car and so on. You alone can sign for it. Repay on terms so easy you hardly notice it. Phone first to save time. Then come right in and get the cash and be on your way.

THE CITY LOAN

108 W. MAIN ST. PHONE 90

HOURS: 9 TO 5 DAILY — WEDNESDAY 9 TO 12

NATIONAL WHIRLIGIG
news behind the news

By Ray Tucker

WASHINGTON — Republican political strategists believe that they have ransomed the influential Negro voters who were kidnaped from Abraham Lincoln's party by the favors and promises held out to them by Jim Farley, Joe Guffey and Eleanor Roosevelt in early New Deal days. The Supreme Court's anti-segregation ruling was the pay-off, in their opinion.

It is one of the most ironic twists in American politics. The Democratic trio listed above set out to win over the colored voters, who had been voting Republican for years in northern cities. It was their shift, together with the support of labor and other groups, which enabled F. D. R. and Harry S. Truman to roll up tremendous majorities in metropolitan centers. And the Democratic turnouts there delivered those states' electoral ballots to that Party's candidates.

* * *

TACTICS—Roosevelt and Truman sponsored legislation eminently favorable to the Negroes, social, economic and political. They appointed members of the race to higher offices than they had held in years. Their efforts culminated in proposals for enactment of the Fair Employment Practices Act, which was always filibustered to death by Southern Democrats.

The fact remains that no pro-Negro legislation was enacted during F. D. R.'s unfinished last term or during the Truman regime. However, since they started the agitation for improved racial relationship, it would seem that they should get the ballot-box credit for the climactic, anti-segregation decision.

* * *

CORNER — The Republicans, however, are taking special pains to corner this issue. And, from a survey of expressions and editorials in leading Negro newspapers, it appears that their political coup may succeed. Chief credit goes to Chief Justice Earl Warren, Eisenhower's only appointee to the high bench. Here is the background:

Although the segregation cases had been argued in detail before Warren became C. J. last fall, he asked the Department of Justice to submit its new views on the question. Atty. Gen. Herbert Brownell Jr. arose to the judicial and political occasion by submitting briefs against segregation in the public schools.

OPINION — Although eight members of the Supreme Court had been appointed by Roosevelt and Truman, it was Chief Justice Warren, a former Republican governor, a Republican vice-presidential candidate in 1948 and Ike's sole appointee, who delivered the opinion. And it is understood that he exercised all his charm to obtain a unanimous decision, despite the presence of three Southerners on the bench.

But that does not represent the extent of Republican efforts to recapture the Negro vote. When and if Southern states refuse to abide by the ruling, as South Carolina, Georgia, Alabama and Virginia threaten, it will be up to Brownell to bring proceedings against them. In short, it will be Brownell's task to enforce the Supreme Court mandate, which will enlist him as the Negro's champion.

The Justice Department's plan for counteracting Southern states attempts to nullify the Supreme Court decision will be announced on the eve of November's congressional elections.

* * *

ADVANTAGES — The political gains from this strategy are obvious. The colored vote, it is estimated, controls the balance of power in 16 Northern and Mid-western states, which have almost a majority in the presidential electoral college.

It is extremely dubious if Ike or any other Republican nominee can hold the South in forthcoming presidential contests. Ike carried only four of these states in 1952.

Therefore, the Republican strategists are pitching for 16 states as against the loss of historically Democratic commonwealths.

* * *

SURPRISE — Washington correspondents and newspapermen everywhere are smiling a bit ruefully over the predicament of the lovable "Mike" McDermott, the State Department's press officer for almost 30 years. "Mike" was the friend of everybody.

Last year, he accepted appointment as ambassador to San Salvador to spend the evening of his life in peace, and await the day when he would be pensioned. It was to be a quiet sunset to years of turmoil. Recently, he was in the turbulent midst of the Guatemalan revolution.

Modernize YOUR HEATING

If your furnace is ten or more years old, it will pay you to check its performance against the new, automatic fuel saving equipment made by Williamson of Cincinnati, one of the nation's oldest and leading furnace manufacturers. Phone for FREE INSPECTION. Easy credit terms.

Kenneth Wilson Plbg. and Htg. 724 S. Court St. Circleville, O.

WILLIAMSON Gas FURNACE

FOR SALE

2 – Tappan Gas Ranges C. P. Deluxe Models
4 – Servel Gas Refrigerators
2 – Roper Gas Ranges C. P. Deluxe Models

Note! These Were Removed From City and County Home Economics Lab.

Ranges Used 9 Months and Servel Used 18 Months All Merchandise In Excellent Condition

OHIO FUEL GAS CO.

ALWAYS CALL 100 FIRST . . .
PHONE 100 KOCHHEISER PHONE 100
MAY WE SERVE YOU
EVERYTHING IN HARDWARE FOR FARM AND HOME

The Circleville Herald

Consolidation of The Circleville Herald, Established 1883 and The Daily Union Herald, Established 1894.

Published Evenings Except Sunday By
THE CIRCLEVILLE PUBLISHING COMPANY
210 N. Court Street, Circleville

T. E. WILSON .... PUBLISHER

Member Ohio Newspaper Association, Associated Press, Central Press Association and the Ohio Select List.

JOHN W. CULLEN COMPANY
NATIONAL ADVERTISING REPRESENTATIVES
230 N. Michigan Avenue, Chicago, 630 Fifth Avenue, New York, 3044 N. Grand Blvd., Detroit

SUBSCRIPTION
Pickaway County and Circleville trading territory. By carrier in Circleville, 35c per week. By mail per year within Pickaway County $7 in advance. Zones one and two $8 per year in advance. Beyond first and second postal zones, per year $9 in advance.

Entered at Postoffice at Circleville, Ohio, as Second Class Matter.

U. S. FOUGHT RUSSIA

COMMUNIST China's persistent efforts to obtain membership in the United Nations continue to be strongly opposed by the U. S. and other western powers. But Russia, which has contributed nothing of a constructive nature to the UN, remains a member in good standing. It is difficult to reconcile opposition to membership by the Chinese reds with acceptance of the boys from the Kremlin.

It is becoming clearer every day that Russia practically fought the war against United States and UN forces in Korea. Neither China nor North Korea, with primitive weapons and untrained troops, could have withstood the onslaughts of U. S. air power and tanks.

Thousands of trained Russian personnel were in Korea through the entire war, while practically all weapons and munitions captured were made in Russian factories. Yet Russia is given an important voice in negotiations for peace in the Far East.

If the UN wants to appear logical, it should brush off Red China's attempts to gain membership as unworthy of consideration and turn its attention to the task of kicking Russia out of the organization. So long as Russia has the power to make war there will be no peace in the world. This fact is generally admitted by the free world. It should start to do something about it.

THE CREDIT SHOT

THE FEDERAL Reserve Board's action to loosen credit indicates how closely the government is watching the business picture and how ready it is to act to give the economy a shot in the arm.

This particular action reduces by $1.5 billion the amount of funds banks are required to hold in reserve to back up their deposits. But this is not a sudden ripping out of the credit dam. The program will take effect gradually over a period of six weeks and is expected to give the banks an increased lending potential of at least $8 billion.

The action is designed to carry the economy over the summer hump when some lines are ordinarily affected by seasonal declines. By the time that hump has been conquered the nation will be buying for the opening of schools, autumn lines of merchandise will be in demand and the holiday season of heavy purchasing will be just around the corner.

The business downturn is widely reported to be tapering off. This credit shot in the arm could start an upturn which, stimulated by autumn business, might bring back a war type of prosperity by December.

George E. Sokolsky's

These Days

Governor John Lodge of Connecticut is up for re-election in the Nutmeg State. The Democrats have nominated Abraham Ribicoff, who ran for United States Senator in 1952, was defeated but produced 90,000 votes more than the rest of the Democratic ticket.

It is not questioned but that John Lodge has been an effective governor. Also, he is an inept politician. As one of the functions of a man who chooses elective office as a career is to get himself re-elected, John Lodge is in trouble. He has not kept his party together; in fact, he has purged it of most of its tried leaders, some of whom were Taft men and others were too old-guard to please him.

Into this picture steps the vivacious and forensic Vivien Kellems who is running for governor on the Independent Republican Party ticket. Estimates of what Miss Kellems can poll run from a low of 25,000 to a high of 100,000. Miss Kellems can draw votes only from Lodge, none from Ribicoff. Even the low figure, in this election and for this state, could defeat the Republican. Prescott Bush was elected to the United States Senate in 1952 by only 29,000 votes.

Abraham Ribicoff has the reputation of being an extraordinarily competent person, handsome, a brilliant orator, with no personal liabilities. He had served in the House of Representatives. He and his wife and children were born and educated in Connecticut. He is a Jew by religion.

John Lodge is also able, handsome and a good speaker, who can use Italian as well as English which is an advantage in Connecticut. He is an Eisenhower Republican. He had served a spell as a motion picture actor and in the Navy. His wife is of Italian origin and a beautiful woman.

All things considered, Lodge should have the advantage. Unfortunately the Republican Party in Connecticut, while strong in the counties, is split state-wide. I shall cite an example: The chairman of the Republican County Committee of Fairfield County, one of the most important in the state, is Bill Brennan. He is a powerful politician with a wide following. On the eve of the 1952 Convention, Lodge purged Brennan as National Committeeman because he was for Taft.

The purge was swift and unpleasant and left a permanent mark upon Brennan and his followers. I happeed to be present at a public testimonial dinner in honor of Brennan shortly after the event and noted with no little surprise that official after official, including the Lieutenant Governor, was called upon to make a few remarks. It was a demonstration of continuing power.

While whenever I have met Republican politicians in Connecticut they speak well of John Lodge personally, they seem to go out of their way to praise the Democratic candidate, Abraham Ribicoff. It is an unusual demonstration of lack of partisanship in a campaign year. Its significance cannot be missed.

Certain areas of Connecticut are bedrooms of New York. Here New Yorkers have established homes which, at first, they occupied mostly during the Summer. For income tax reasons, it has been advantageous to make the Connecticut home the permanent voting address. The New York influence has been of considerable importance in Connecticut.

(Continued on Page Seven)

LAFF-A-DAY

"Good grief, Bascom, we left our truck inside!"

DIET AND HEALTH

Devil's Grip Causes Fever and Stomach Pain

By HERMAN N. BUNDESEN, M.D.

THE devil's grip is a weird but descriptive name for a disease due to a virus infection. It is also known less romantically as Bornholm disease, or epidemic myalgia. It usually occurs in late summer or early fall, in young adults or even more likely in children.

As a rule, the patient has a more or less generalized infection, with an abrupt onset of severe, sudden, spasmodic pain above the navel on one or both sides. The pain is commonly aggravated by movement, especially by coughing or sneezing, and because of its severity, respiration or breathing is very shallow and rapid.

Fever is the rule at the onset of this disease, but it never reaches a high level and ordinarily subsides in two to four days. There is headache and muscular tenderness and swelling around the area of the disease. It may infect part of the lungs. The pain often outlasts the fever, and there is usually uneventful recovery in about one week.

There are occasionally complications, such as inflammation of the testicle, that accompany this disease. Many times it is mistaken for appendicitis or other abdominal diseases, or even for a heart attack.

There is no specific treatment for the devil's grip except to treat the symptoms and relieve the pain as much as possible.

QUESTION AND ANSWER

Mr. R. O.: What causes a fissure of the rectum?

Answer: A fissure is a crack in the area of the opening of the rectum to the outside. The most common causes are the passage of hard stools or sometimes infection. Too vigorous wiping of the opening may also be at fault.

Looking Back In Pickaway County

FIVE YEARS AGO

A youngster proudly leading his pet skunk highlighted the annual Independence Day celebration in Ashville.

More than 100 guests attended an Independence Day picnic held at Pickaway Country Club.

A boy's baseball league is being organized as part of the Ted Lewis Park recreation program.

TEN YEARS AGO

Nine members of Circleville Senior Girl Scout troop are taking training as special hospital aides.

Tar Hollow has been set as the site of 4-H and farm men and women camping sessions.

Annual homecoming of Robtown United Brethren church was celebrated with a noon basket dinner.

TWENTY-FIVE YEARS AGO

Huge crowds attended a holiday celebration sponsored by the Ashville Community club.

A. E. Fissell was winner of the Cryder Memorial Handicap tournament at Pickaway Country Club.

Mr. and Mrs. Oscar Root have moved from Toledo to the Pickens residence on West Ohio Street.

Canada, Brazil and Sweden consume more than a ton of fuel wood per capita in a year.

Bennett Cerf's

Try, Stop Me

The Old Farmers' Almanac claims to have discovered what is without doubt the laziest rooster in the world. He's never crowed once in his life—just waits for another rooster to crow and then—he nods his head.

An author in Kankakee found himself in something of a predicament last week. A magazine accepted a short poem and sent him a check for thirty-five dollars. The only man who could identify him at the bank, however, was his liquor dealer—whom he owed a hundred!

A quick-witted applicant for a post as junior editor in a publishing house was asked to submit his school and college affiliations recently. He answered, "Korea, clash of 1953," and—as I believe all anecdotes of this sort are supposed to wind up—he got the job.

Nurse Lady

By ADELAIDE HUMPHRIES

Distributed by King Features Syndicate.
Copyright, 1953, by Adelaide Humphries.

CHAPTER THIRTEEN

ROZ DID NOT think her party was going very well. All of the guests seemed unwilling to relax. They seemed to be watching one another somewhat warily. Or it could be that Roz felt this because she was keeping her own eyes so wide open. She had to see how things were going, and especially if Norman was having a good time.

At the moment he was standing in a corner, listening to Nora's young cousin's views on baseball. There was nothing wrong with that, except that Norman should have contrived to get Roz in a corner so that she could make that impression she was so anxious to make on him.

As for the others, Nora kept going in and out of the room to make certain everything was all right in the kitchen. Nora never had been much of a conversationalist or party girl. Dr. Sellars was sitting somewhat stiffly on the edge of the divan, as though he were an outsider watching a play—or a doctor keeping track of his patient's actions. As for Cynthia, who usually contributed so much to any gathering, she had been withdrawn and quiet most of the evening. She looked unusually lovely in a gray dress that had a wide, flaring skirt and a tiny black-velvet bolero. But she also looked pale; and her face lacked its usual animation.

Roz decided to stir things up. And to break up Tommy Parker's monologue. She held a conference with Nora, who said that dinner could be ready any time; then she took the cocktail shaker and started the rounds.

"No more for me, thank you," Dr. Sellars said stiffly, scowling at her as though she had offered him a glass of poison. He amended this impression a little by adding, "I never know when I may get an emergency call."

'But if anyone calls, we'll just say you're not here!" Roz said, giving him one of her most alluring smiles. "Heavens to Betsy, everyone has to let his hair down sometime! This is really punch—and much too mild to do any damage. Why don't you relax and have fun, Dr. Sellars? Cynthia tells me you did at the Christmas party. She said you were simply a riot, doing tricks and stunts to amuse the children."

"That was different," Dr. Sellars said. "But I didn't know Cynthia considered me a riot. By the way, Miss Effinger, what does Mr. Brandt do for a living? Does he work at all?"

"He surely does! And for Pete's sake, don't call me Miss Effinger; call me Roz. As for Norman, he has a wonderful job. With the government. He's going to be stationed in Washington now, but he's been everywhere—Europe, Asia, even Russia."

"You don't say." The young doctor's scowl became fiercer. A girl, even one as sensible as Cynthia, would be impressed by a man who held such a position and who had traveled so extensively. In comparison, a doctor's work would seem dull.

"Norman is a charmer," Roz said gayly. "He's simply irresistible, in fact. With all the women. I must rescue him from Tommy. I'm sure, too, he'd like another cocktail . . ."

"I believe I'll have one, after all." Dr. Sellars held out his glass as he got to his feet. He and Cynthia had scarcely exchanged a word. She seemed, in fact, to have tried her best to avoid him. He decided, fortified with another cocktail, that he would put a stop to this.

Before he could reach Cynthia, she had walked across the room to join Brandt and the young boy who was a cousin of Nora McClary's. Walt felt certain that she had seen him coming and had deliberately joined the small group to avoid him. Roz had reached the two men just as Cynthia had. She was filling up all their glasses. Even Cynthia's.

Walt recalled what his assistant nurse had said about his not knowing her. Not that he believed she made a practice of having several cocktails before dinner. If she did, she would not have been able to carry out her duties so efficiently.

She seemed suddenly very gay. She clinked glasses with Brandt, and with Tommy Parker, and laughed heartily at some remark one of them had made.

She looks lovely, Walt thought glumly. He had never dreamed Cynthia could look like that; her throat and shoulders gleamed like magnolia petals in the low-cut, sleeveless gray dress that was like a misty cloud. Her hair, in the candle light, appeared silver, rather than golden. Never had he realized what a beautiful woman she was.

They stopped laughing as he reached them. Turning toward him, Cynthia said, "I suppose Dr. Sellars has already told all of you about his wonderful new idea regarding the clinic. Of course, it *would* be the clinic," her eyes meeting his held light mockery, "for Walt has a one-track mind."

"Let's hear what it is," Norman said. "I've a mind that works that way, too—when I set it on one course." His eyes went to meet Cynthia's as directly, as personally, as though no one else were near.

"I'm sure no one here would be at all interested," Walt said.

"Oh, but we are!" Roz, too, had seen the look Norman had given Cynthia—the sort of look he should have been giving her.

"This is hardly the time or the place." The doctor remained stubborn.

And stuffy, Cynthia thought. She did want him to be at his best. Even if she had given up all hope for herself, she wanted the others to know how fine Walt really was.

"They want to hear about it," she urged him. "Maybe they'll want to help make it come true."

That scarcely seemed likely, Walt thought. However, there was nothing for him to do but tell them, as concisely as he could, what his plans were.

"There's no reason why we can't help," Norman said. "I have a suggestion. A friend of mine, Reba Raye—some of you may have heard of her—has recently gone on television. She might be able to arrange a benefit program—one of those all-star affairs that various TV people have put over so successfully to raise money for different charitable organizations. Actors are the most generous people on earth, you know—and it just happens that her sponsor is a Virginia company."

"Oh, that would be marvelous!" Now it was Cynthia who looked at him, stars in her eyes, her cheeks flushing.

She was pleased. If Norman wanted to help, he must have realized what a fine person Walt was, too.

"I didn't know you knew anyone like Reba Raye," Roz said. What chance could she have beside such a glamorous gal as that! No doubt this was the reason Norman hadn't called up since that one date.

"Reba and I have been friends since we both wore three-cornered pants," Norman said, with a grin. "Our families have been neighbors for years. I'm flying over this week end, and I'll go on to New York and see Reba."

"I must say that is very decent of you," Dr. Sellars was obliged to say, if still somewhat stiffly. There was no doubt about it—he could tell from the way this man looked at Cynthia that he was in love with her, and trying to make her fall in love with him. That, of course, would be his only reason for pretending he wanted to help out with the addition to the clinic.

As for Cynthia, from her bright eyes and flushed cheeks, and the way she laughed at everything the man said, Walt was afraid his suspicions were right—she imagined that this Brandt person was the man for her.

Yes, something drastic must be done about it.

(To Be Continued)

You're Telling Me!

By William Ritt
Central Press Writer

What's wrong with continuing to call that Guatemalan revolution a "phoney war"—though it did speed up at the finish? It got rid of a lot of Red phonies didn't it?

Channel swimmer Florence Chadwick will take the plunge next autumn. Not into the English channel, however—she plans to get married.

If you missed the total eclipse of the sun you'll get another chance to see one—if you can wait until 2144 A. D.

Red China's Premier Chou Enlai is back home at last after an extended trip which took him to Geneva, Switzerland, and New Delhi, India, for conferences with leading officials. Choued the fat, as it were.

A Harvard scientist is trying to perfect an electronic device for improving instruction in reading, arithmetic and spelling. An atomic teacher?

A Californian wrecked his chimney trying to get rid of a swarm of bees. Wasn't such a honey of an idea.

Astronomers report determining there are areas of water on Venus. However, if our sister planet is taking a bath is it polite to peek?

$150.00

For Your Vacation

Just ask us for a "Sudden-Service" loan up to $150.00 for your vacation, or to pay bills, fix up the car and so on. You alone can sign for it. Repay on terms so easy you hardly notice it. Phone first to save time. Then come right in and get the cash and be on your way.

THE CITY LOAN

108 W. MAIN ST. PHONE 90

HOURS: 9 TO 5 DAILY — WEDNESDAY 9 TO 12

NATIONAL WHIRLIGIG

news behind the news

By Ray Tucker

WASHINGTON — Republican political strategists believe that they have ransomed the influential Negro voters who were kidnaped from Abraham Lincoln's party by the favors and promises held out to them by Jim Farley, Joe Guffey and Eleanor Roosevelt in early New Deal days. The Supreme Court's anti-segregation ruling was the pay-off, in their opinion.

It is one of the most ironic twists in American politics. The Democratic trio listed above set out to win over the colored voters, who had been voting Republican for years in northern cities. It was their shift, together with the support of labor and other groups, which enabled F. D. R. and Harry S. Truman to roll up tremendous majorities in metropolitan centers. And the Democratic turnouts there delivered those states' electoral ballots to that Party's candidates.

* * *

TACTICS—Roosevelt and Truman sponsored legislation eminently favorable to the Negroes, social, economic and political. They appointed members of the race to higher offices than they had held in years. Their efforts culminated in proposals for enactment of the Fair Employment Practices Act, which was always filibustered to death by Southern Democrats.

The fact remains that no pro-Negro legislation was enacted during F. D. R.'s unfinished last term or during the Truman regime. However, since they started the agitation for improved racial relationship, it would seem that they should get the ballot-box credit for the climactic, anti-segregation decision.

* * *

CORNER — The Republicans, however, are taking special pains to corner this issue. And, from a survey of expressions and editorials in leading Negro newspapers, it appears that their political coup may succeed. Chief credit goes to Chief Justice Earl Warren, Eisenhower's only appointee to the high bench. Here is the background:

Although the segregation cases had been argued in detail before Warren became C. J. last fall, he asked the Department of Justice to submit its new views on the question. Atty. Gen. Herbert Brownell Jr. arose to the judicial and political occasion by submitting briefs against segregation in the public schools.

OPINION — Although eight members of the Supreme Court had been appointed by Roosevelt and Truman, it was Chief Justice Warren, a former Republican governor, a Republican vice-presidential candidate in 1948 and Ike's sole appointee, who delivered the opinion. And it is understood that he exercised all his charm to obtain a unanimous decision, despite the presence of three Southerners on the bench.

But that does not represent the extent of Republican efforts to recapture the Negro vote. When and if Southern states refuse to abide by the ruling, as South Carolina, Georgia, Alabama and Virginia threaten, it will be up to Brownell to bring proceedings against them. In short, it will be Brownell's task to enforce the Supreme Court mandate, which will enlist him as the Negro's champion.

The Justice Department's plan for counteracting Southern states attempts to nullify the Supreme Court decision will be announced on the eve of November's congressional elections.

* * *

ADVANTAGES — The political gains from this strategy are obvious. The colored vote, it is estimated, controls the balance of power in 16 Northern and Midwestern states, which have almost a majority in the presidential electoral college.

It is extremely dubious if Ike or any other Republican nominee can hold the South in forthcoming presidential contests. Ike carried only four of these states in 1952.

Therefore, the Republican strategists are pitching for 16 states as against the loss of historically Democratic commonwealths.

* * *

SURPRISE — Washington correspondents and newspapermen everywhere are smiling a bit ruefully over the predicament of the lovable "Mike" McDermott, the State Department's press officer for almost 30 years. "Mike" was the friend of everybody.

Last year, he accepted appointment as ambassador to San Salvador to spend the evening of his life in peace, and await the day when he would be pensioned. It was to be a quiet sunset to years of turmoil. Recently, he was in the turbulent midst of the Guatemalan revolution.

Modernize YOUR HEATING

If your furnace is ten or more years old, it will pay you to check its performance against the new, automatic fuel saving equipment made by Williamson of Cincinnati, one of the nation's oldest and leading furnace manufacturers. Phone for FREE INSPECTION. Easy credit terms.

Kenneth Wilson
Plbg. and Htg.
724 S. Court St.
Circleville, O.

WILLIAMSON Gas FURNACE

FOR SALE

2 – Tappan Gas Ranges C. P. Deluxe Models
4 – Servel Gas Refrigerators
2 – Roper Gas Ranges C. P. Deluxe Models

Note! These Were Removed From City and County Home Economics Lab.

Ranges Used 9 Months and Servel Used 18 Months
All Merchandise In Excellent Condition

OHIO FUEL GAS CO.

ALWAYS CALL 100 FIRST . . .
PHONE 100 KOCHHEISER PHONE 100
MAY WE SERVE YOU
EVERYTHING IN HARDWARE FOR FARM AND HOME

Dance At Country Club Is Holiday Weekend Highlight

Golf Events Are Scheduled

One of the highlights of social events during the Independence Day holidays was a dance held Saturday evening in Pickaway Country club barn.

A total of 60 couples, members of the club, were present for the event, which featured dancing from 10 p. m. to 2 a. m. to the music of Jimmy Franks of Columbus.

Mr. and Mrs. Jim Yost and Mr. and Mrs. Ned Harden were in charge of arrangements and decorations, which were in keeping with a holiday theme.

A ladies' Fourth of July blind bogey tournament was held Sunday at the Country Club. Winners in the play were: Mrs. R. L. Brehmer Jr., first; Miss Diane Mason, second; Mrs. D. J. Carpenter, third; Mrs. Emmitt Barnhart, fourth, and Mrs. Willard Timmons, fifth.

The men's holiday tournmanet was held Monday with Larry Gordon as winner; Phil Wantz, second, and Bill Goodchild, third.

Low putts were scored by Larry Gordon; high putts, Bob Brehmer; closest to the pin on number 2 hole Jack Leroy, and longest drive on number 5 hole Virgil Weis. Most pars were tallied by Steve Brudzinski and George Fuhrman.

An annual handicap tournament for women will be played Thursday for possession of nine and eighteen hole trophies. A four-ball mixed foursome will be held at 4:30 p. m. Sunday and a family tournament will begin July 18 at the country club.

* * *

BLACK AND WHITE "GLAMOUR SPOT" SILK TAFFETA—Fashions Mollie Parnis' street or afternoon dress with "dancing girl skirt." The dress is buttoned and moulded to crossed hipline bands, and over-collared with white pique. The small shoulder spray is set with rhinestones.

Marilyn Evans Is Honored On 16th Birthday

Miss Marilyn Evans, daughter of Mr. and Mrs. Russell Evans of S. Scioto St., was honored guest at a party marking her sixteenth birthday anniversary.

Hostesses for the event which was held in the Evans home, were Miss Sandy McAlister and Mrs. Evans.

A scavenger hunt and other games provided entertainment for the affair. Prizes were awarded Miss Mary Jo Smith, Miss Patti Graham, Miss Connie Wertman, Miss Rita Arledge and Miss Nancy Ankrom.

Guests included Miss Evans, honored guest, Miss Franky Johnson, Miss Carolyn Huffer, Miss Penny Young, Miss Linda Dresbach, Miss Mary Jo Smith, Miss Marsha Morgan and Miss Nancy Barnhill.

Miss Arledge, Miss Graham, Miss Wertman, Miss Fountaine Empler, Miss Barbara Culp, Miss Ankrom, Miss Donna Mitchell, Miss Sharon Newman, Miss Sally Clifton, Miss Judy Smith, Miss Luanna Dresbach, Miss Rita Edgington and Miss Katherine Fowler and the hostesses.

* * *

Shaped rods, obtainable in most drapery departments of stores, may be used in curtaining arched windows.

Next time you are preparing a hot slaw, try adding rounds of frankfurters to the salad. Heat the frankfurters by covering them with boiling water and then letting them stand off the heat for 5 to 7 minutes

Calendar

THURSDAY

HANDICAP GOLF TOURNAMENT for women, Pickaway Country club, 8:30 a. m.

BERGER HOSPITAL GUILD 12, home of Mrs. Leslie Dearth, Saltcreek Township, 1:30 p. m.

SCIOTO CHAPEL LADIES' AID Society, home of Mrs. Chauncey Hedges, Ashville Route 2, 2 p. m.

Dr. William Speakman
Optometrist
119½ S. Court St.
Above Clifton Motors
Office Hours 9-12 and 1-5
Evenings By Appointment
Wednesdays 9-12
Phone 1080

:—: Social Activities :—:

Phone 581

Don't Become Too Busy For Beauty Care

There are times when the busy woman feels she's just too tired to bother about beauty. And that is just the time when she needs to do something about her appearance.

If her hectic schedule keeps her from professional glamour treatments she must start a home campaign!

Those fatigue shadows must be erased from her face. They are not only disfiguring, they are depressing. When her face is gray and haggard, she looks years older than she is.

She must make herself as lovely as she has a right to be. It can be easily done!

That sallow or gray complexion can be restored to good coloring with a balanced diet, plenty of sleep, and a fifteen-minute daily beauty traatment. The latter calls for creaming if the skin is dry, astringents if it is oily. These quarter-hour sessions will tone relaxed muscles and banish light wrinkles.

Hair should be healthy, luxurious and lustrous! It will be if it gets a weekly shampoo, daily brushing and an occasional hot oil treatment. About once a month, have it cut and shaped. Just for a change, try a smart new coiffure.

The feminine shape should not be too curvy or too thin. Molded slenderness is the ideal. It can be acquired through the right diet and exercise.

Be a softy, with no activity of any kind, and you'll start to put on fat in unbecoming places.

Hands respond quickly to care. Frequent lotioning and an occasional creamy massage keeps fingers limber and skin white, soft and smooth.

As for feet they should be free of defects, and they can be if they are encased in comfortable, perfectly-fitted shoes.

EXPERT PHOTO FINISHING
Of Your 4th Weekend Photos or of Your Vacation Pictures
2 to 3 Day Service
CIRCLEVILLE Rexall DRUGS

Personals

Scioto Chapel Ladies Aid Society will meet at 2 p. m. Thursday in the home of Mrs. Chauncey Hedges of Ashville Route 2. Assisting hostesses will be Mrs. Edith Koch, Mrs. Howard Koch, Mrs. Dorothy Florence and Mrs. Lulu Owens.

Mr. and Mrs. William Meredith and daughter, Louise, and son, Harry, of Detroit, Mich., were Independence Day visitors of Mr. and Mrs. Charles Pugsley of Circleville.

Solaqua Garden club will meet at 1:30 p. m. Friday in the home of Mrs. Charles Huston. Mrs. Cecil Ward and Mrs. Boyd Hines are to serve as assisting hostesses.

Mr. and Mrs. Robert McIntyre and sons, Jack, David, and Andy, of Coshocton were Monday guests of Mrs. Leslie L. Pontius and Miss Mattie Crum of W. High St.

Mrs. Leslie Dearth will be hostess to the members of Berger Hospital Guild 12 at 1:30 p. m. Thursday in her home in Saltcreek township.

Mr. and Mrs. Russel Skaggs and children, Mary Lou and David, of Dunmore Rd. have returned from a motor trip through Southeastern Ohio, West Virginia, Virginia, Washington D. C. Maryland and Pennsylvania. While enroute home, they were overnight guests of the Rev. and Mrs. L. R. Carothers and son, Mikie, of Wellsville.

Stitch, Chatter 4-H Club Holds Project Meeting

Stitch and Chatter 4-H club met in the home of Elizabeth, Donna and JoAnn Dresbach.

The meeting was conducted by the president, Edith Defenbaugh. Junior leaders of the club assisted the members with their project books. Refreshments were served by the hostesses at the close of a recreation period.

Each member gave a talk on health at a club meeting held in the home of Beverly Hartranft. Donna Hardman also gave a demonstration on how to select a pattern.

The group voted to buy a flag for the Tarlton Fire Department as a community project. Games and contests were followed by refreshments, served by the hostess.

The club attended services in Tarlton Methodist church in a group in observance of Rural Life Sunday.

Each member gave a talk on safety at a meeting held in the home of Donna and Judy Hardman. Refreshments were served by the hostesses following a recreation period.

Polings Complete Tour Of States

Mr. and Mrs. Sterling Poling and daughter, Lorna, and son, Drexel, have returned from a vacation spent in northwestern United States.

They visited Mt. Rushmore, the world's largest gold mine, the Black Hills, the Bad Lands, and the Corn Palace in South Dakota, Yellowstone and Grand Teton National Parks, Grand Coulee Dam, the Columbia River Valley, and the Olympic Peninsula in Washington.

For Mr. and Mrs. Poling and seven year old Drexel this completes a tour of the 48 states, covering vacaticns over a period of six years and approximately 30,000 miles of driving.

* * *

Attend Summer Music Concert

Mrs. Fred Wittich of 137 Pinckney St. and her brother, Richard Binkley, attended a musical concert Sunday afternoon at Miami University Oxford.

Miss Lois Ann Wittich, daughter of Mrs. Wittich, accompanied them to Circleville. She was among the 208 students from the area who attended a two-week summer workshop at the University and participated in the concert which marked the closing of the sessions.

Scioto 4-H Club Hosts Extension Agents At Meet

The eighth meeting of the Scioto Up and Comin' 4-H club was brought to order by the president, John Kaiser, in the Scioto Township school.

Roll call was answered by 36 members and nine visitors. Representatives of the county extension office were present for the meeting.

The main discussion during a business session was on Youth Day. The group also discussed camp, a club tour, beef judging and plans for a safety meeting.

Movies on a research farm were shown by the Orient Farmer's Exchange. The next meeting is to be held July 13 in the home of Gene Hott.

the Jonathan Logan look

As Seen In Harper's Bazaar

Silky smooth broadcloth forms a graceful empire princess with cross-barred tucks and dainty pearl buttons to adorn pie-cut bodice—complete with its own crinoline and self belt.
Sizes 7 to 15
$14.98
Sharff's
AIR CONDITIONED
CHARGE and LAY-A-WAY SERVICE
Circleville's Leading Store for Misses and Women

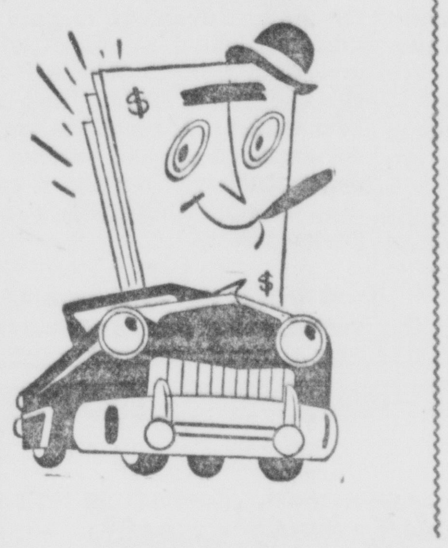

Bob Wilson, Mgr.
The Best Approach To . . .
LOW-COST, CAR LOANS
When you buy that new car be sure to take advantage of our low cost auto financing plan. All details are quickly and conveniently arranged to fit your personal needs. No long waiting, no embarrassing inquiries. You save time, you save money. Come in today. Our facilities are ready to serve you.
American Loan AND FINANCE CO.
120 E. Main St. Phone 286

THERE MAY BE DANGER AHEAD
There may be danger ahead for you unless you have complete auto insurance coverage. Even the safest driver needs the most comprehensive insurance protection. Don't wait until after the accident — insure now and be sure. Call us today for complete information on our many comprehensive auto insurance plans.
Whatever Your Needs See
HUMMEL & PLUM
INSURANCE
IOOF Building
Rooms 6, 7 and 8
Phone 143

Swim Suits by sea nymph

Feminine slip tie cuff enriches well formed boned up lift bra. This sleek suit of Celaperm faille lastex is also trimmed at the hip line—Strapless of course!
Rothman's
Circleville's Modern Women's Department
AIR CONDITIONED ALWAYS PARKING SPACE

HERE'S SOMETHING REAL GOOD!—

And Good for You!
Make treat time health time by eating our rich, delicious ice cream. It gives you quick energy — taste-tempting goodness — downright enjoyment.
BLUE RIBBON DAIRY
315 S. PICKAWAY ST. PHONE 534

Specials Good All Week
Tues., July 6--Sat., July 10

Bologna Sliced .... lb.	29c	Oleo King Nut .... lb.	22c
Jowl Bacon .... lb.	35c	Delica Oleo .... lb.	25c
Shoulder Chops lb.	59c	FRANKS WIENERS .... lb.	49c
Steak .... lb.	69c	Chuck Roast .... lb.	49c
SUR JEL PEN JEL .... box	10c	Certo .... btl.	25c

POTATOES . . . . 10 lbs. 39c

Cocoa Market is Very High
Compare and Buy

Hershey Cocoa .... lb. box 57c ½-lb. box 29c

Hershey Syrup ...... 16-oz. can 21c
Nestle's Instant 29c
Bacon Red Brand pkg. .... lb. 55c
OPEN EVERY WEDNESDAY AFTERNOON
Bakers Cocoa 4-1 ½ lb. 24c lb. 45c

GLITT'S GROCERY and MEAT MARKET
FRANKLIN AT MINGO

Dance At Country Club Is Holiday Weekend Highlight

Golf Events Are Scheduled

One of the highlights of social events during the Independence Day holidays was a dance held Saturday evening in Pickaway Country club barn.

A total of 60 couples, members of the club, were present for the event, which featured dancing from 10 p. m. to 2 a. m. to the music of Jimmy Franks of Columbus.

Mr. and Mrs. Jim Yost and Mr. and Mrs. Ned Harden were in charge of arrangements and decorations, which were in keeping with a holiday theme.

A ladies' Fourth of July blind bogey tournament was held Sunday at the Country Club. Winners in the play were: Mrs. R. L. Brehmer Jr., first; Miss Diane Mason, second; Mrs. D. J. Carpenter, third; Mrs. Emmitt Barnhart, fourth, and Mrs. Willard Timmons, fifth.

The men's holiday tournmanet was held Monday with Larry Gordon as winner; Phil Wantz, second, and Bill Goodchild, third.

Low putts were scored by Larry Gordon; high putts, Bob Brehmer; closest to the pin on number 2 hole Jack Leroy, and longest drive on number 5 hole Virgil Weis. Most pars were tallied by Steve Brudzinski and George Fuhrman.

An annual handicap tournament for women will be played Thursday for possession of nine and eighteen hole trophies. A four-ball mixed foursome will be held at 4:30 p. m. Sunday and a family tournament will begin July 18 at the country club.

* * *

BLACK AND WHITE "GLAMOUR SPOT" SILK TAFFETA—Fashions Mollie Parnis' street or afternoon dress with "dancing girl skirt." The dress is buttoned and moulded to crossed hipline bands, and over-collared with white pique. The small shoulder spray is set with rhinestones.

Marilyn Evans Is Honored On 16th Birthday

Miss Marilyn Evans, daughter of Mr. and Mrs. Russell Evans of S. Scioto St., was honored guest at a party marking her sixteenth birthday anniversary.

Hostesses for the event which was held in the Evans home, were Miss Sandy McAlister and Mrs. Evans.

A scavenger hunt and other games provided entertainment for the affair. Prizes were awarded Miss Mary Jo Smith, Miss Patti Graham, Miss Connie Wertman, Miss Rita Arledge and Miss Nancy Ankrom.

Guests included Miss Evans, honored guest, Miss Franky Johnson, Miss Carolyn Huffer, Miss Penny Young, Miss Linda Dresbach, Miss Mary Jo Smith, Miss Marsha Morgan and Miss Nancy Barnhill.

Miss Arledge, Miss Graham, Miss Wertman, Miss Fountaine Empler, Miss Barbara Culp, Miss Ankrom, Miss Donna Mitchell, Miss Sharon Newman, Miss Sally Clifton, Miss Judy Smith, Miss Luanna Dresbach, Miss Rita Edgington and Miss Katherine Fowler and the hostesses.

* * *

Shaped rods, obtainable in most drapery departments of stores, may be used in curtaining arched windows.

Next time you are preparing a hot slaw, try adding rounds of frankfurters to the salad. Heat the frankfurters by covering them with boiling water and then letting them stand off the heat for 5 to 7 minutes

Calendar

THURSDAY

HANDICAP GOLF TOURNAMENT for women, Pickaway Country club, 8:30 a. m.

BERGER HOSPITAL GUILD 12, home of Mrs. Leslie Dearth, Saltcreek Township, 1:30 p. m.

SCIOTO CHAPEL LADIES' AID Society, home of Mrs. Chauncey Hedges, Ashville Route 2, 2 p. m.

Dr. William Speakman
Optometrist
119½ S. Court St.
Above Clifton Motors
Office Hours 9-12 and 1-5
Evenings By Appointment
Wednesdays 9-12
Phone 1080

:—: Social Activities :—:

Phone 581

Don't Become Too Busy For Beauty Care

There are times when the busy woman feels she's just too tired to bother about beauty. And that is just the time when she needs to do something about her appearance.

If her hectic schedule keeps her from professional glamour treatments she must start a home campaign!

Those fatigue shadows must be erased from her face. They are not only disfiguring, they are depressing. When her face is gray and haggard, she looks years older than she is.

She must make herself as lovely as she has a right to be. It can be easily done!

That sallow or gray complexion can be restored to good coloring with a balançed diet, plenty of sleep, and a fifteen-minute daily beauty traatment. The latter calls for creaming if the skin is dry, astringents if it is oily. These quarter-hour sessions will tone relaxed muscles and banish light wrinkles.

Hair should be healthy, luxurious and lustrous! It will be if it gets a weekly shampoo, daily brushing and an occasional hot oil treatment. About once a month, have it cut and shaped. Just for a change, try a smart new coiffure.

The feminine shape should not be too curvy or too thin. Molded slenderness is the ideal. It can be acquired through the right diet and exercise.

Be a softy, with no activity of any kind, and you'll start to put on fat in unbecoming places.

Hands respond quickly to care. Frequent lotioning and an occasional creamy massage keeps fingers limber and skin white, soft and smooth.

As for feet they should be free of defects, and they can be if they are encased in comfortable, perfectly-fitted shoes.

EXPERT PHOTO FINISHING
Of Your
4th Weekend Photos
or of Your Vacation
Pictures
2 to 3 Day Service
CIRCLEVILLE Rexall DRUGS

Personals

Scioto Chapel Ladies Aid Society will meet at 2 p. m. Thursday in the home of Mrs. Chauncey Hedges of Ashville Route 2. Assisting hostesses will be Mrs. Edith Koch, Mrs. Howard Koch, Mrs. Dorothy Florence and Mrs. Lulu Owens.

Mr. and Mrs. William Meredith and daughter, Louise, and son, Harry, of Detroit, Mich., were Independence Day visitors of Mr. and Mrs. Charles Pugsley of Circleville.

Solaqua Garden club will meet at 1:30 p. m. Friday in the home of Mrs. Charles Huston. Mrs. Cecil Ward and Mrs. Boyd Hines are to serve as assisting hostesses.

Mr. and Mrs. Robert McIntyre and sons, Jack, David, and Andy, of Coshocton were Monday guests of Mrs. Leslie L. Pontius and Miss Mattie Crum of W. High St.

Mrs. Leslie Dearth will be hostess to the members of Berger Hospital Guild 12 at 1:30 p. m. Thursday in her home in Saltcreek township.

Mr. and Mrs. Russel Skaggs and children, Mary Lou and David, of Dunmore Rd. have returned from a motor trip through Southeastern Ohio, West Virginia, Virginia, Washington D. C. Maryland and Pennsylvania. While enroute home, they were overnight guests of the Rev. and Mrs. L. R. Carothers and son, Mikie, of Wellsville.

Stitch, Chatter 4-H Club Holds Project Meeting

Stitch and Chatter 4-H club met in the home of Elizabeth, Donna and JoAnn Dresbach.

The meeting was conducted by the president, Edith Defenbaugh. Junior leaders of the club assisted the members with their project books. Refreshments were served by the hostesses at the close of a recreation period.

Each member gave a talk on health at a club meeting held in the home of Beverly Hartranft. Donna Hardman also gave a demonstration on how to select a pattern.

The group voted to buy a flag for the Tarlton Fire Department as a community project. Games and contests were followed by refreshments, served by the hostess.

The club attended services in Tarlton Methodist church in a group in observance of Rural Life Sunday.

Each member gave a talk on safety at a meeting held in the home of Donna and Judy Hardman. Refreshments were served by the hostesses following a recreation period.

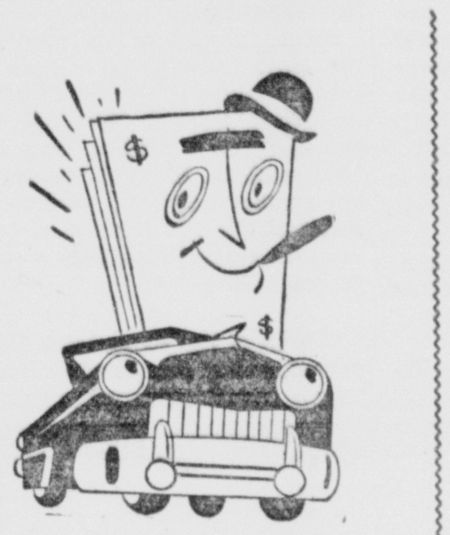

Bob Wilson, Mgr.
The Best Approach To . . .
LOW-COST, CAR LOANS
When you buy that new car be sure to take advantage of our low cost auto financing plan. All details are quickly and conveniently arranged to fit your personal needs. No long waiting, no embarrassing inquiries. You save time, you save money. Come in today. Our facilities are ready to serve you.
American Loan AND FINANCE CO.
120 E. Main St. Phone 286

Polings Complete Tour Of States

Mr. and Mrs. Sterling Poling and daughter, Lorna, and son, Drexel, have returned from a vacation spent in northwestern United States.

They visited Mt. Rushmore, the world's largest gold mine, the Black Hills, the Bad Lands, and the Corn Palace in South Dakota, Yellowstone and Grand Teton National Parks, Grand Coulee Dam, the Columbia River Valley, and the Olympic Peninsula in Washington.

For Mr. and Mrs. Poling and seven year old Drexel this completes a tour of the 48 states, covering vacaticns over a period of six years and approximately 30,000 miles of driving.

* * *

Attend Summer Music Concert

Mrs. Fred Wittich of 137 Pinckney St. and her brother, Richard Binkley, attended a musical concert Sunday afternoon at Miami University Oxford.

Miss Lois Ann Wittich, daughter of Mrs. Wittich, accompanied them to Circleville. She was among the 208 students from the area who attended a two-week summer workshop at the University and participated in the concert which marked the closing of the sessions.

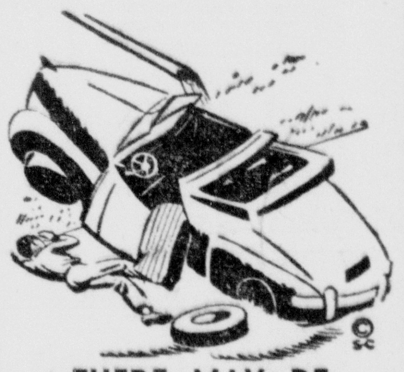
THERE MAY BE DANGER AHEAD
There may be danger ahead for you unless you have complete auto insurance coverage. Even the safest driver needs the most comprehensive insurance protection. Don't wait until after the accident — insure now and be sure. Call us today for complete information on our many comprehensive auto insurance plans.
Whatever Your Needs See
HUMMEL & PLUM
INSURANCE
IOOF Building
Rooms 6, 7 and 8
Phone 143

Scioto 4-H Club Hosts Extension Agents At Meet

The eighth meeting of the Scioto Up and Comin' 4-H club was brought to order by the president, John Kaiser, in the Scioto Township school.

Roll call was answered by 36 members and nine visitors. Representatives of the county extension office were present for the meeting.

The main discussion during a business session was on Youth Day. The group also discussed camp, a club tour, beef judging and plans for a safety meeting.

Movies on a research farm were shown by the Orient Farmer's Exchange. The next meeting is to be held July 13 in the home of Gene Hott.

the Jonathan Logan look

As Seen In *Harper's Bazaar*
Silky smooth broadcloth forms a graceful empire princess with cross-barred tucks and dainty pearl buttons to adorn pie-cut bodice—complete with its own crinoline and self belt.
Sizes 7 to 15 $14.98
Sharff's
AIR CONDITIONED
CHARGE and LAY-A-WAY SERVICE
Circleville's Leading Store for Misses and Women

Swim Suits by
sea nymph

Feminine slip tie cuff enriches well formed boned up lift bra. This sleek suit of Celaperm faille lastex is also trimmed at the hip line—Strapless of course!
Rothman's
Circleville's Modern Women's Department
AIR CONDITIONED ALWAYS PARKING SPACE

HERE'S SOMETHING REAL GOOD!—

And Good for You!
Make treat time health time by eating our rich, delicious ice cream. It gives you quick energy — taste-tempting goodness — downright enjoyment.
BLUE RIBBON DAIRY
315 S. PICKAWAY ST. PHONE 534

Specials Good All Week
Tues., July 6--Sat., July 10

Bologna Sliced .... lb. 29c	Oleo King Nut .... lb. 22c
Jowl Bacon .... lb. 35c	Delica Oleo .... lb. 25c
Shoulder Chops lb. 59c	FRANKS WIENERS .... lb. 49c
Steak .... lb. 69c	Chuck Roast ...... lb. 49c
SUR JEL PEN JEL .... box 10c	Certo .... btl. 25c

POTATOES . . . . 10 lbs. 39c
Cocoa Market is Very High
Compare and Buy
Hershey Cocoa .... lb. box 57c ½-lb. box 29c
Hershey Syrup...... 16-oz. can 21c
Nestle's Instant 29c
Bacon Red Brand pkg. .... lb. 55c
OPEN EVERY WEDNESDAY AFTERNOON
Bakers Cocoa 4-1 ½ lb. 24c lb. 45c
GLITT'S GROCERY and MEAT MARKET
FRANKLIN AT MINGO

More Than Half Of High Schools Being Built One Story High

Trend Follows In Elementary Buildings Also

California Pioneer In Development Of New-Type Designs

School boards throught the country are rendering this verdict: school buildings built as "monuments" are for the birds—not for children.

Nearly nine out of ten of the nation's elementary schools and considerably more than half of the high schools are now being built only one story in height. Simplicity of construction and appearance are rated more important than ponderous design, materials and ornamentation.

A marked trend away from the multi-story monumental kind of building that was still copied as late as the 1930's is confirmed in information recently tabulated by the Office of Education of the U. S. Department of Health, Education and Welfare. During the period covered by the Controlled Materials Program in 1951 and 1952, more than 86 per cent of new elementary schools applying for materials were one-story and nearly 58 per cent of new high schools were one-story. The proportion of single-story buildings of all new schools, both elementary and secondary, was 80 per cent.

Changing concepts of school building design have had their greatest development since World War 11 but were pioneerd in California after the 1933 Long Beach earthquake, according to Leo V. Bodine, Executive Vice President of the National Lumber Manufacturers Association. The Association is one of the national groups active in school construction research, and through its affiliate, the Timber Engineering Company, has developed new techniques and economies in school building.

* * *

WHY DID California break away from the old design after the 1933 earthquake? "To get structural safety and better use of buildings" Mr. Bodine said. "Damage to 'monumental' school building had been so severe in the earthquake, although children fortunately were not in school at the time, that the state developed and has enforced structural safety legislation since that time.

"This brought improvement in all types of construction. It was significant that wood frame school buildings in the area suffered no damage that could have caused loss of life. One and two-story buildings now predominate in California, and the majority of these are built of wood.

"These new school houses started the modern trend to the informal type of building, designed to be warm, friendly in appearance and flexible in use. Today an informal and home-like environment is generally considered by educators as more desirable than the institutional type building. Wood frame construction, together with the use of wood sidings, has the advantage of providing individuality and attractive simplicity of design.

"Also, such schools may be economically expanded. This is an important factor at a time when population shifts between localities and within communities are taking place on a large scale and are often unpredictable when a school is first planned.

"The emphasis in school construction today is on building safe and attractive schools adaptable to all foreseeable requirements. Economy as well as service-ability is in the thoughts of school boards. The monumental edifices of the past that many times became obsolete before taxpayers got the bonds paid off are not being built today, and fortunately so."

T.IE U. S. Office of Education estimates an additional 770,000 classrooms will be needed by 1960 and the cost has been placed at more than $25 billion, according to Mr. Bodine.

The pioneer housewife colored her threads for weaving with dyes made from the barks or roots of various plants.

Ideal Young Family Home —from Small Homes Guide

Perfect for the young family is this three-bedroom, split-level home featured on the front cover of the current edition of Small Homes Guide. Not shown in the plan below are the recreation room, garage and utility room—all of which are directly under the bedroom level. The plan is by Architect Robert A. Green. Total area of living and sleeping levels is 1,416 sq. ft. Information on blueprints and their cost may be obtained by writing to Small Homes Guide, Dept. 1401, 621 N. Dearborn, Chicago 10, Ill.

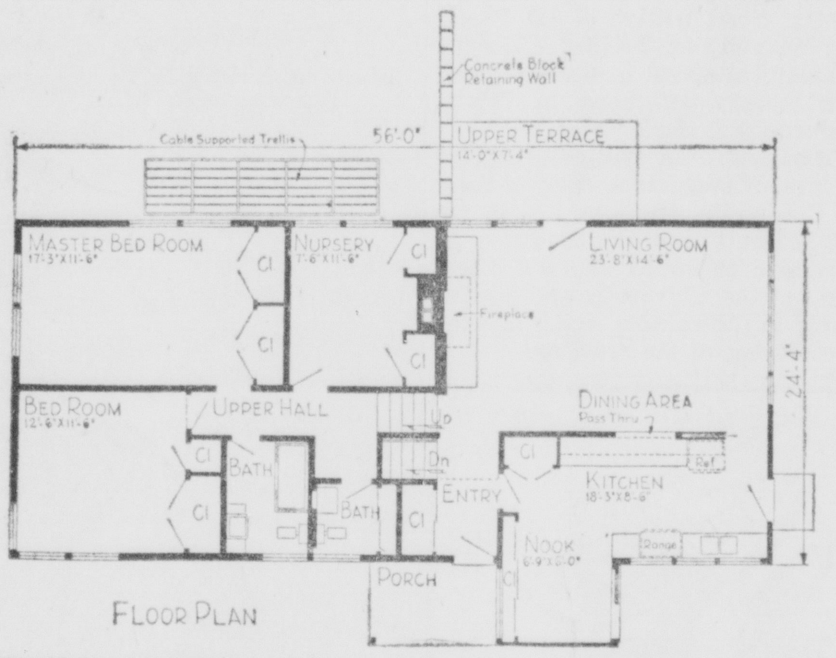

Closets Improved By Good Planning

Almost every closet can be improved by careful planning. In closets near entryways where work clothing or stormy weather garments are hung, easy-to-clean floor such as KenFlor vinyl tile are especially practical and desirable.

Paint interior walls in a harmonizing color, one which will blend with the decor scheme of the room off which the closet opens.

Survey the closet interior for possiblities of enlarging its storage capacity with an extra shelf or rearrangment of hanger-rods.

Easy Rules To Keep House Cool Noted To Try To Beat The Heat

As the hot, humid days of midsummer arrive, the average American family begins to seek ways to avoid the excessive heat. It is easy to keep any home comfortable and livable during the sweltering weather by following 10 simple rules. Here they are:

1. Keep windows and doors open throughout the cool hours of the night. Place two or three electric fans or air circulators in windows in different rooms, facing them inward to draw cool air into the house.

2. As soon as the sun rises close all windows and doors and draw the shades. This will keep the interior about 10 degrees cooler than outside temperature during most of the day.

3. Replace heavy draperies with light-weight, mesh fabrics to let any cool breezes blow into the house.

* * *

4. **IF YOU** have been thinking of installing colorful resilient tile flooring do it now in order to have the benefit of its smooth, cool surface through the hot period and to cut down the heating work of floor cleaning.

5. Light colored walls, ceilings and floors add to the cool look of a home and psychologically help keep one cool.

6. Slipcovers for summer use on upholstered furniture should be light-colored, hard or smooth-finished materials, adding to the coolness.

7. Use an attic exhaust fan, or keep attic windows open 24 hours a day to insure continuous air circulation through that area.

8. Use electric lights sparingly and replace high wattage electric bulbs with lamps of less intensity.

* * *

9. **PREPARE** hot meals in the insulated oven, avoiding top of the stove cooking. Keep doors to the kitchen closed and open windows wide and turn on the kitchen exhaust fan while cooking to keep heat from the rest of the house.

10. A bowl of ice placed in front of an electric fan during the hottest period of the day will help cool the air circulating through the house. This is the same principle on which air conditioning units operate.

Den Converted Into Bedroom; Use In Future

If your plans for a new home include a den, it's smart to anticipate the possibility that at some future time you may wish to utilize the area as a bedroom, builders say.

Such a conversion becomes much more satisfactory if the room is equipped with one or two cedar closets, which may be provided at little extra cost.

The fragrant aroma of cedar is just the thing to give the room an added air of distinction, while the natural beauty of the wood harmonizes perfectly with the masculine theme of a den.

From a utilitarian standpoint, the major advantage to gain from this foresighted planning is the moth-safe storage which cedar closets offer to clothing and household woolens. If the closet space is not required for the various trappings of the den master, it can be used to store the family's out-of-season wear.

* * *

SHOULD the room later be converted, cedar closets of course will meet the closet needs of a bedroom. An additional advantage is that cedar closets will help you make a quick sale if you ever wish to dispose of the home.

It's A Pretty Reflection

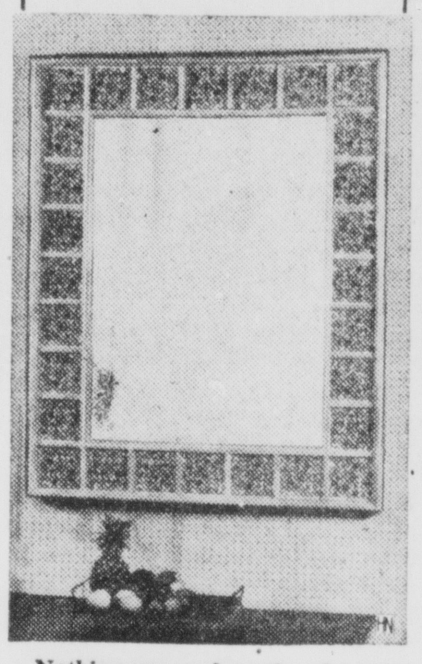

Nothing can replace the glamour a mirror adds to a room setting. It reflects the beauty of the room and has a sparkle of its own. This interesting mirror uses provincial tiles for a frame. It's a perfect accent for either the modern or traditional roomsetting.

For GREATER FARM PROFITS use MARBLE CLIFF LIME!
THE increased use of lime will increase your crop yield. And for the best in lime specify by Brand Name. Your dealer can help you to a better income.
See your MARBLE CLIFF Dealer for prices.
The MARBLE CLIFF QUARRIES Company Agricultural Limestone Division
QUARRIES: Marble Cliff and Lewisburg, Ohio
GENERAL OFFICES: 8 East Long Street Columbus, Ohio

NEW WHIZZER "SPECIAL"
3 H.P. 138 C.C. 4-CYCLE MOTOR
UP TO 100 MILES PER GALLON
5 TO 35 MILES PER HOUR
189.50 plus tax
Ready to ride at an amazing low price
You'll have to see this to believe it. Check all the performance and comfort features of this new Whizzer Special. Look at its sturdy beauty. Then look at the new low price. Wow! What are you waiting for?
See WHIZZER SPECIAL now at
Western Auto Associate Store
124 W. Main Circleville

Sign of a Gracious Home
Wrought iron ornamentation of the entrance keynotes the warm hospitality and gracious living within the home. Many distinctive designs.
Circleville Metal Works
162 Edison Ave. Phone 880

READ THE HERALD CLASSIFIEDS

RENEW FLOORS with
Distinctive! Resilient!
Armstrong's CORK TILE
All the beauty, texture, and color of natural cork. Ideal for bedrooms, dens, libraries.
Griffith Floorcovering
E. Main St. at Lancaster Pike

KEEP Your Basement DRY ...
WITH A FULLY AUTOMATIC Jacuzzi SUMP PUMP
Don't let seepage or overflow water collect in your basement. A fully automatic Jacuzzi sump pump, built of non-corrosive metals, will keep basement dry. The cost is small, the protection value great. See us today about a Jacuzzi sump pump for your home or place of business.
Kenneth W. Wilson
PLUMBING and HEATING
724 S. Court St. — Phone 253

COOL YOUR HOME THROUGH YOUR FURNACE
It's as silly to roast in hot weather as it would be to freeze in cold when we can provide you with YEAR-ROUND air conditioning by adding a Chrysler Airtemp Packaged cooling unit to your present forced air furnace—regardless of make or model ... and it costs much less than you think.
Valley Refrigeration and Air Conditioning
320 Watt (Rear) — Phones 1077 Evening — 1093-R
Authorized Dealer
Chrysler Airtemp Comfort Zone

You should come over and see how wonderful our walls look with WALL CHARM Satin Finish.
NOW you can get perfect tone harmony with Western Reserve EXCLUSIVE COLORS in the NEW, better WALL CHARM Satin Finish
MADE WITH LATEX RUBBER
EASY TO APPLY
QUICK DRY
NO 'PAINTY' ODOR
SCRUB-ABLE
FOR DUTCH STANDARD PAINTS, SEE
VALENTINE'S WALLPAPER and PAINT STORE
332 Watt St. Phone 477

For beautiful room treatments—use TRUSCON DOUBLE-HUNG STEEL WINDOWS AND RESIDENTIAL CASEMENTS
YOUR HOME will be the object of community admiration, if you will build into it the smart, distinctive lines of Truscon Double-Hung Steel Windows and Residential Steel Casements.
There are many types and sizes of these windows, permitting design combinations and room treatments that are outstandingly beautiful.
Truscon Double-Hung Steel Windows and Residential Steel Casements give you the special advantages of durability; long life; won't rattle, warp, stick or rot; weather-tightness; finger-tip control; and economy.
Truscon screens and storm sash are available for both types of Truscon Steel Windows.
Let us demonstrate all the features of these windows to you.
Ample sunshine and fresh air are admitted by Truscon Double-Hung Steel Windows.
Striking corner treatments can be secured with Truscon Residential Steel Casements.
BASIC CONSTRUCTION MATERIALS
E. Corwin St. Circleville, Ohio

Service IS THE Difference
INDOOR-OUTDOOR MASONRY SERVICE
We handle every indoor or outdoor job from barbecue pits to basement walls with but one thought in mind: To beautify your home!
Mason Sand
Concrete Sand and Gravel
Cement and Mortar
Steel Sash
Lintels
Window Wells and Stepping Stones
Delivered Where You Want It
The Sturm & Dillard Co.
Phone 273 Circleville — Plant: Island Road

THIS IS THE TIME FOR ALL HOME REPAIR DO IT ... NOW!
Don't let the unpredictable fall weather catch you unprepared for rain, sleet and c-o-l-d weather. Make all needed repairs now — enjoy complete home comfort later.
ANKROM LUMBER and SUPPLY
325 W. MAIN ST. PHONE 237

More Than Half Of High Schools Being Built One Story High

Trend Follows In Elementary Buildings Also

California Pioneer In Development Of New-Type Designs

School boards throught the country are rendering this verdict: school buildings built as "monuments" are for the birds—not for children.

Nearly nine out of ten of the nation's elementary schools and considerably more than half of the high schools are now being built only one story in height. Simplicity of construction and appearance are rated more important than ponderous design, materials and ornamentation.

A marked trend away from the multi-story monumental kind of building that was still copied as late as the 1930's is confirmed in information recently tabulated by the Office of Education of the U. S. Department of Health, Education and Welfare. During the period covered by the Controlled Materials Program in 1951 and 1952, more than 86 per cent of new elementary schools applying for materials were one-story and nearly 58 per cent of new high schools were one-story. The proportion of single-story buildings of all new schools, both elementary and secondary, was 80 per cent.

Changing concepts of school building design have had their greatest development since World War 11 but were pioneerd in California after the 1933 Long Beach earthquake, according to Leo V. Bodine, Executive Vice President of the National Lumber Manufacturers Association. The Association is one of the national groups active in school construction research, and through its affiliate, the Timber Engineering Company, has developed new techniques and economies in school building.

* * *

WHY DID California break away from the old design after the 1933 earthquake? "To get structural safety and better use of buildings" Mr. Bodine said. "Damage to 'monumental' school building had been so severe in the earthquake, although children fortunately were not in school at the time, that the state developed and has enforced structural safety legislation since that time.

"This brought improvement in all types of construction. It was significant that wood frame school buildings in the area suffered no damage that could have caused loss of life. One and two-story buildings now predominate in California, and the majority of these are built of wood.

"These new school houses started the modern trend to the informal type of building, designed to be warm, friendly in appearance and flexible in use. Today an informal and home-like environment is generally considered by educators as more desirable than the institutional type building. Wood frame construction, together with the use of wood sidings, has the advantage of providing individuality and attractive simplicity of design.

"Also, such schools may be economically expanded. This is an important factor at a time when population shifts between localities and within communities are taking place on a large scale and are often unpredictable when a school is first planned.

"The emphasis in school construction today is on building safe and attractive schools adaptable to all foreseeable requirements. Economy as well as service-ability is in the thoughts of school boards. The monumental edifices of the past that many times became obsolete before taxpayers got the bonds paid off are not being built today, and fortunately so."

THE U. S. Office of Education estimates an additional 770,000 classrooms will be needed by 1960 and the cost has been placed at more than $25 billion, according to Mr. Bodine.

The pioneer housewife colored her threads for weaving with dyes made from the barks or roots of various plants.

Ideal Young Family Home —from Small Homes Guide

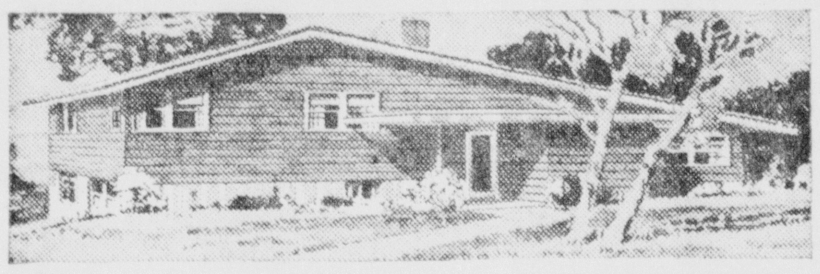

Perfect for the young family is this three-bedroom, split-level home featured on the front cover of the current edition of Small Homes Guide. Not shown in the plan below are the recreation room, garage and utility room—all of which are directly under the bedroom level. The plan is by Architect Robert A. Green. Total area of living and sleeping levels is 1,416 sq. ft. Information on blueprints and their cost may be obtained by writing to Small Homes Guide, Dept. 1401, 621 N. Dearborn, Chicago 10, Ill.

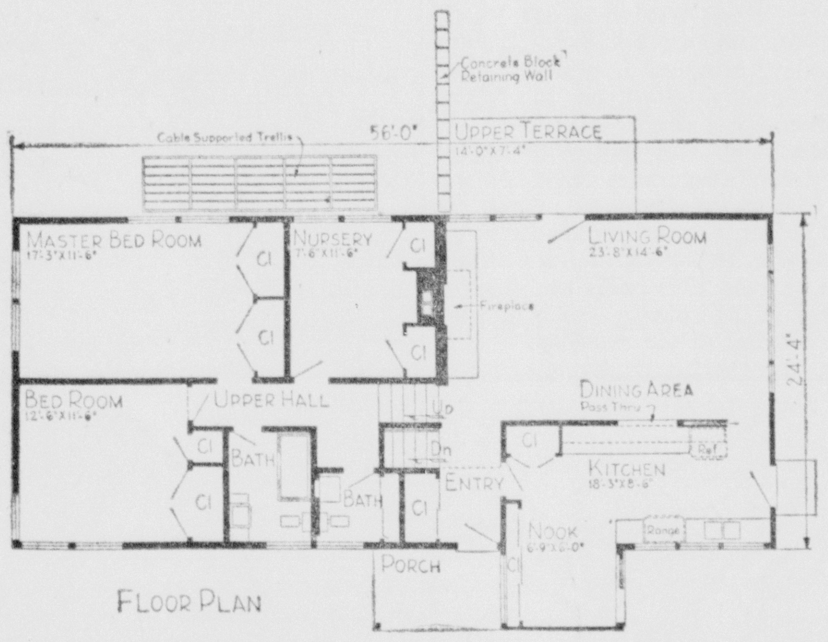

FLOOR PLAN

Closets Improved By Good Planning

Almost every closet can be improved by careful planning. In closets near entryways where work clothing or stormy weather garments are hung, easy-to-clean floor such as KenFlor vinyl tile are especially practical and desirable.

Paint interior walls in a harmonizing color, one which will blend with the decor scheme of the room off which the closet opens.

Survey the closet interior for possiblities of enlarging its storage capacity with an extra shelf or re-arrangment of hanger-rods.

Easy Rules To Keep House Cool Noted To Try To Beat The Heat

As the hot, humid days of midsummer arrive, the average American family begins to seek ways to avoid the excessive heat. It is easy to keep any home comfortable and livable during the sweltering weather by following 10 simple rules. Here they are:

1. Keep windows and doors open throughout the cool hours of the night. Place two or three electric fans or air circulators in windows in different rooms, facing them inward to draw cool air into the house.

2. As soon as the sun rises close all windows and doors and draw the shades. This will keep the interior about 10 degrees cooler than outside temperature during most of the day.

3. Replace heavy draperies with light-weight, mesh fabrics to let any cool breezes blow into the house.

* * *

4. **IF YOU** have been thinking of installing colorful resilient tile flooring do it now in order to have the benefit of its smooth, cool surface through the hot period and to cut down the heating work of floor cleaning.

5. Light colored walls, ceilings and floors add to the cool look of a home and psychologically help keep one cool.

6. Slipcovers for summer use on upholstered furniture should be light-colored, hard or smooth-finished materials, adding to the coolness.

7. Use an attic exhaust fan, or keep attic windows open 24 hours a day to insure continuous air circulation through that area.

8. Use electric lights sparingly and replace high wattage electric bulbs with lamps of less intensity.

* * *

9. **PREPARE** hot meals in the insulated oven, avoiding top of the stove cooking. Keep doors to the kitchen closed and open windows wide and turn on the kitchen exhaust fan while cooking to keep heat from the rest of the house.

10. A bowl of ice placed in front of an electric fan during the hottest period of the day will help cool the air circulating through the house. This is the same principle on which air conditioning units operate.

Den Converted Into Bedroom; Use In Future

If your plans for a new home include a den, it's smart to anticipate the possibility that at some future time you may wish to utilize the area as a bedroom, builders say.

Such a conversion becomes much more satisfactory if the room is equipped with one or two cedar closets, which may be provided at little extra cost.

The fragrant aroma of cedar is just the thing to give the room an added air of distinction, while the natural beauty of the wood harmonizes perfectly with the masculine theme of a den.

From a utilitarian standpoint, the major advantage to gain from this foresighted planning is the moth-safe storage which cedar closets offer to clothing and household woolens. If the closet space is not required for the various trappings of the den master, it can be used to store the family's out-of-season wear.

* * *

SHOULD the room later be converted, cedar closets of course will meet the closet needs of a bedroom. An additional advantage is that cedar closets will help you make a quick sale if you ever wish to dispose of the home.

It's A Pretty Reflection

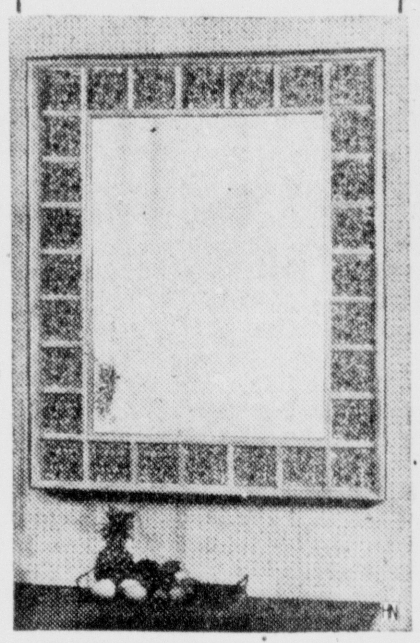

Nothing can replace the glamour a mirror adds to a room setting. It reflects the beauty of the room and has a sparkle of its own. This interesting mirror uses provincial tiles for a frame. It's a perfect accent for either the modern or traditional roomsetting.

For GREATER FARM PROFITS use MARBLE CLIFF LIME!

THE increased use of lime will increase your crop yield. And for the best in lime, specify by Brand Name. Your dealer can help you to a better income.

See your MARBLE CLIFF Dealer for prices.

The MARBLE CLIFF QUARRIES Company Agricultural Limestone Division
QUARRIES: Marble Cliff and Lewisburg, Ohio
GENERAL OFFICES: 8 East Long Street Columbus, Ohio

NEW WHIZZER "SPECIAL"

- 3 H.P. 138 C.C. 4-CYCLE MOTOR
- UP TO 100 MILES PER GALLON
- 5 TO 35 MILES PER HOUR

189.50 plus tax

Ready to ride at an amazing low price
You'll have to see this to believe it. Check all the performance and comfort features of this new Whizzer Special. Look at its sturdy beauty. Then look at the new low price. Wow! What are you waiting for?

See WHIZZER SPECIAL now at

Western Auto Associate Store
124 W. Main Circleville

COOL YOUR HOME THROUGH YOUR FURNACE

It's as silly to roast in hot weather as it would be to freeze in cold when we can provide you with YEAR-ROUND air conditioning by adding a Chrysler Airtemp Packaged cooling unit to your present forced air furnace—regardless of make or model ... and it costs much less than you think.

Valley Refrigeration and Air Conditioning
320 Watt (Rear) — Phones 1077 Evening — 1093-R

Authorized Dealer
Chrysler Airtemp Comfort Zone

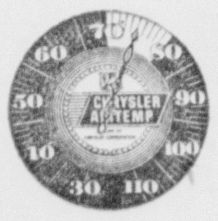

For beautiful room treatments—use TRUSCON DOUBLE-HUNG STEEL WINDOWS AND RESIDENTIAL CASEMENTS

Ample sunshine and fresh air are admitted by Truscon Double-Hung Steel Windows.

Striking corner treatments can be secured with Truscon Residential Steel Casements.

YOUR HOME will be the object of community admiration, if you will build into it the smart, distinctive lines of Truscon Double-Hung Steel Windows and Residential Steel Casements.

There are many types and sizes of these windows, permitting design combinations and room treatments that are outstandingly beautiful.

Truscon Double-Hung Steel Windows and Residential Steel Casements give you the special advantages of durability; long life; won't rattle, warp, stick or rot; weather-tightness; finger-tip control; and economy.

Truscon screens and storm sash are available for both types of Truscon Steel Windows.

Let us demonstrate all the features of these windows to you.

BASIC CONSTRUCTION MATERIALS
E. Corwin St. Circleville, Ohio

NOW you can get perfect tone harmony with *Western Reserve* EXCLUSIVE COLORS in the NEW, better WALL CHARM *Satin Finish* MADE WITH LATEX RUBBER

EASY TO APPLY
QUICK DRY
NO 'PAINTY' ODOR
SCRUB-ABLE

FOR DUTCH STANDARD PAINTS, SEE

VALENTINE'S WALLPAPER and PAINT STORE
332 Watt St. Phone 477

KEEP *Your Basement* DRY ...

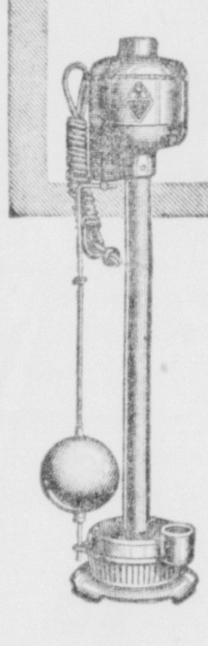

WITH A FULLY AUTOMATIC *Jacuzzi* SUMP PUMP

Don't let seepage or overflow water collect in your basement. A fully automatic Jacuzzi sump pump, built of non-corrosive metals, will keep basement dry. The cost is small, the protection value great. See us today about a Jacuzzi sump pump for your home or place of business.

Kenneth W. Wilson
PLUMBING and HEATING
724 S. Court St. — Phone 253

Service IS THE Difference

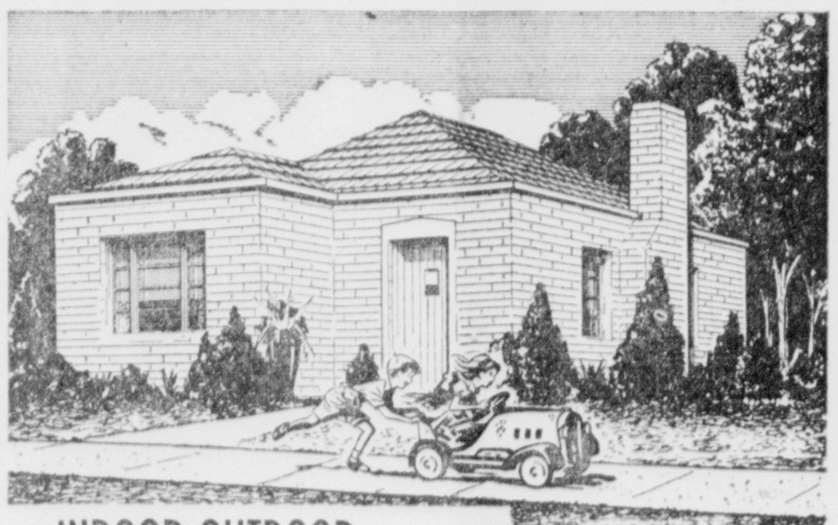

INDOOR-OUTDOOR MASONRY SERVICE

We handle every indoor or outdoor job from barbecue pits to basement walls with but one thought in mind: To beautify your home!

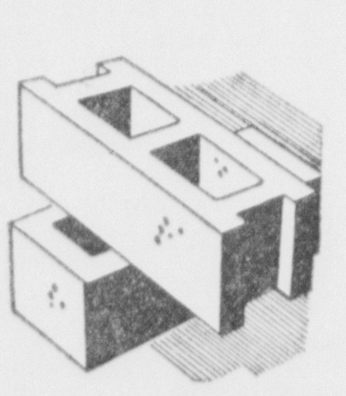

- Mason Sand
- Concrete Sand and Gravel
- Cement and Mortar
- Steel Sash
- Lintels
- Window Wells and Stepping Stones

Delivered Where You Want It

The Sturm & Dillard Co.
Phone 273 Circleville — Plant: Island Road

RENEW FLOORS with

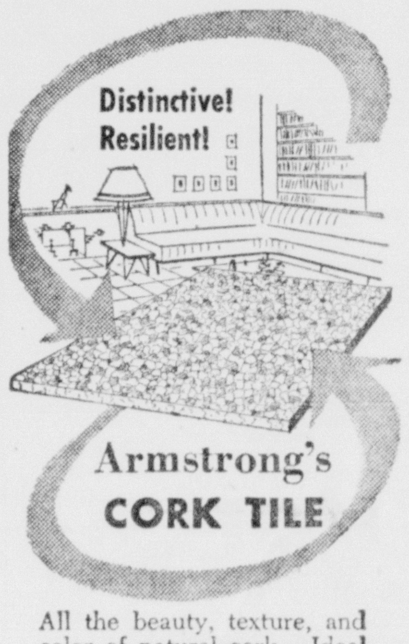

Armstrong's CORK TILE

All the beauty, texture, and color of natural cork. Ideal for bedrooms, dens, libraries.

Griffith Floorcovering
E. Main St. at Lancaster Pike

Sign of a Gracious Home

Wrought iron ornamentation of the entrance keynotes the warm hospitality and gracious living within the home. Many distinctive designs.

Circleville Metal Works
162 Edison Ave. Phone 880

READ THE HERALD CLASSIFIEDS

THIS IS THE TIME FOR ALL

HOME REPAIR DO IT . . . NOW!

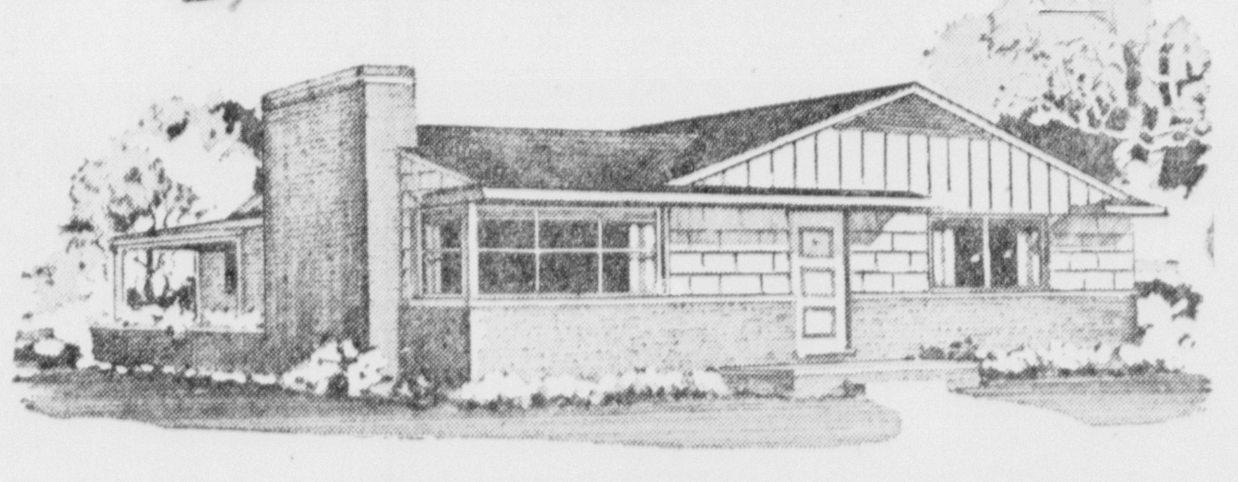

Don't let the unpredictable fall weather catch you unprepared for rain, sleet and c-o-l-d weather. Make all needed repairs now — enjoy complete home comfort later.

ANKROM LUMBER and SUPPLY
325 W. MAIN ST. PHONE 237

Several Famous Thoughts Noted On Theme Of Independence Day

By HAL BOYLE

NEW YORK (AP)—One of the leading causes of flat feet in America at the turn of the century was Independence Day oratory.

People at the picnic lunch in the public park could feel their arches falling as they stood in throngs around the bandstand, listening to a pompous politician praise the founding fathers in hours-long speeches pockmarked with platitudes.

Today Americans don't celebrate the Fourth of July so much with oratory, firecrackers and professional flag waving. Our families just relax and enjoy the liberty to do as we please—a right our ancestors won through bloodshed, a right each generation since usually has had to preserve through bloodshed.

But great days deserve great thoughts. Here is what some famous minds of the past and present have thought on the tremendous theme of liberty, independence, freedom:

"Whoso would be man, must be a nonconformist"—Emerson.

"Independence, like honor, is a rocky island without a beach"—Napoleon.

"Liberty means responsibility. That is why most men dread it"—Bernard Shaw.

"The strongest man in the world is he who stands most alone"—Henrik Ibsen.

"Paddle your own canoe"—Frederick Marryat.

"I would rather sit on a pumpkin and have it all to myself than be crowded on a velt cushion"—H. D. Thoreau.

"So live that you can look any man in the eye and tell him to go to hell"—Unknown author, quoted by John D. Rockefeller Jr.

"Declarations of independence make nobody really independent"—George Santayana.

"Jefferson's Declaration of Independence is a practical document for the use of practical men. It is not a thesis for philosophers, but a whip for tyrants; it is not a theory of government, but a program of action"—Woodrow Wilson.

"Liberty is given by nature even to mute animals"—Tacitus.

"Among a people generally corrupt, liberty cannot long exist"—Edmund Burke.

"Liberty is always dangerous, but it is the safest thing we have"—Harry Emerson Fosdick.

"Man's liberty ends, and it ought to end, when that liberty becomes the curse of his neighbors"—Frederic William Farrar.

"The love of liberty is the love of others; the love of power is the love of ourselves"—William Hazlitt.

"He that would make his own liberty secure must guard even his enemy from oppression"—Thomas Paine.

"I would rather belong to a poor nation that was free than to a rich nation that had ceased to be in love with liberty. We shall not be poor if we love liberty"—Wilson.

"We are not to expect to be translated from despotism to liberty in a feather bed"—Thomas Jefferson.

"They that can give up essential liberty to obtain a little temporary safety deserve neither liberty nor safety" — Benjamin Franklin.

Plane Crackup Uses Up Film

TULSA, Okla. (AP)—The Tulsa World didn't get a picture of a Fourth of July traffic jam yesterday—it got a picture of a plane crash instead.

The World said it sent commercial photographer Howard Hopkins aloft to get a picture of a traffic jam. The plane ran out of gas and it crash-landed at the intersection of U.S. 66 and State Highway 33.

Hopkins and the pilot both walked away from the crash unhurt. The big traffic jam the photographer had been looking for all day formed around the crashed plane.

But Hopkins found, to his horror, he had used his last film taking pictures of the crash.

The word 'strafe," as used in warfare, comes from the German "strafen," meaning to punish.

East Pakistan Outlaws Commies

DACCA, East Pakistan (AP)—East Pakistan's new military government has outlawed the Communist party as a danger to public peace. The Reds, who supported the regime of ousted Chief Minister Abdul Kasem Fazlul Huq, were accused of inciting riots in April in which more than 500 persons were killed.

Maj. Gen. Iskander Mirza, the state's new governor, signed an order declaring the party and all its branches illegal in East Pakistan.

Following the April riots and statements by Fazlul Huq demanding provincial autonomy for east Pakistan, Governor General Ghulam Mohammed fired the chief minister and his government.

Red Imperialism Theme Of Attack

WASHINGTON (AP)—Director Theodore C. Streibert of the U.S. Information Agency has told his men to hit hard on this theme: "Red imperialism" is the only imperialism on the march in the world today.

In a message to USIA's 217 operations posts in 76 countries, Streibert said yesterday the Communists—who constantly raise the cry of "imperialism" against the United States and others—have in fact "led country after country into the iron tentacles of Red colonialism."

"It is up to the U.S. Information Agency," he said, "to help make sure that people everywhere know with whom and with what they are dealing, before the conspirators succeed in their evil designs for seizing power."

Pay Hike, Tax Cut Said Major Needs

WASHINGTON (AP)— Wage increases and income tax cuts, the CIO says, are what's needed to give a lift "badly needed for a sagging economy."

Citing Commerce Department figures showing the nation's wage and salary income dropped from 202 billion dollars last August to 193 billion dollars in April, the CIO publication Economic Outlook said yesterday the best way to halt this "recession" is to put more money in the hands of the consumer.

Sokolsky's These Days

(Continued from Page Four)

But population-wise this influence is not as important as is generally assumed because the state has a large number of good-sized cities, highly industrialized, peopled by those who are deeply concerned with local affairs. Connecticut is principally populated by industrial workers whose mills and factories are within the state and by farmers. Italians, Poles, Lithuanians, Syrians, and peoples of many other national origins have settled in this state.

The principal problem that faces these people is how to keep industry from moving away from Connecticut to the South. The recent hatters' strike in Norwalk shocked the entire state because it involved, and still does, the danger of important cities becoming ghost-towns.

To the local people, this is more important than Guatemala and Indochina and the United Nations. Ribicoff, as a native, has already grasped this as his issue. It is to be presumed that when the time comes, Lodge and Ribicoff will use the same speech material on the subject, but Lodge remains an auslander from Massachusetts, while Ribicoff was born and bred in the state.

Autopsy Slated In Boy's Death

SANTA MONICA, Calif. (AP) — An autopsy today is expected to determine if the son of radio's Andy suffered a fatal kidney ailment because of accidental poisoning.

John Joseph Correll, 7, succumbed yesterday after being hospitalized four days. He was the son of Charles J. Cornell of the Amos 'n' Andy show.

The coroner's office said the boy may have contacted an insecticide or some other poisonous substance that affected his kidneys, but only the autopsy could provide a definite answer.

SEE YOUR FRIENDLY AGENT
MOTORISTS MUTUAL
Dependable Casualty Insurance
"The Best Company at Time of Loss"
Local Agents
Jack W. McGuire, 833 Atwater, Circleville, Ohio, Phone 547-Y
Harry W. Moore, 138 W. High Street, Circleville, Ohio, Phone 1054

HARPSTER and YOST HARDWARE
107 E. Main Phone 136

Vacation and All Year Round
WATCHES THAT CAN TAKE IT!
The New, Self-Winding BULOVA "23"
23 JEWELS
SELF-WINDING
CERTIFIED WATERPROOF*
UNBREAKABLE MAINSPRING
SHOCK RESISTANT • ANTI-MAGNETIC

Also available with white dial

Also available with black dial
L. M. BUTCH CO. Jewelers
GLASS — CHINA — GIFTS
Each and every BULOVA Waterproof Watch is Certified Waterproof by the U. S. TESTING CO. after being Scientifically Tested ... tests exceed government specifications.
* Waterproof as long as crystal is intact, case unopened. Only a competent jeweler should replace crystal or close case.
Prices Include Federal Tax

Porter-Cable
PICKS UP OVER 91% OF WOOD DUST

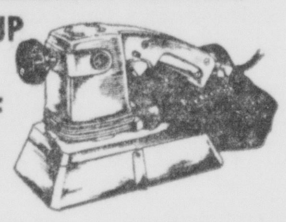

New Model 127 Dustless FINISHING SANDER
Builders • Home Owners • Hobbyists
• REMOVES STOCK OVER 25% FASTER
• POWERFUL, CONTINUOUS DUTY MOTOR
Clifton Auto Parts
116 E. High St. Phone 75

CALL US FOR Firestone FARM TIRE SERVICE

FREE ON-THE-FARM TIRE INSPECTION
This FREE service will help prevent:
• FURROW BUCKLE BREAKS
• TREAD SLIPPAGE
• CUTS AND SNAGS
• IMPACT BREAKS
Call us today . . . Our service can save you costly downtime delays.
Firestone STORE
116 W. Main Phone 410

BE GLAD! TAKE TAPPAN Gas Range
• Big . . . beautiful . . . and a thrifty value. Let us give you a free Tappan demonstration.
Variety of Models

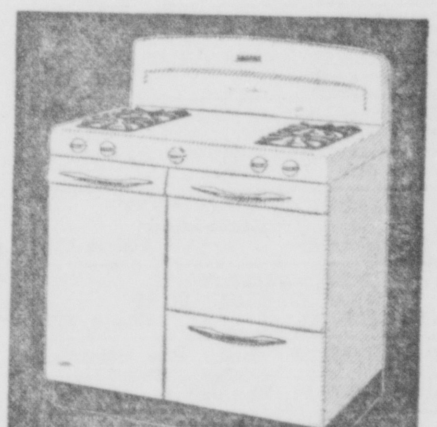

Convenient Terms
Hoover Music & Appliance Co.
134 W. Main Phone 754

"WES" EDSTROM MOTORS
CHRYSLER — PLYMOUTH
SALES and SERVICE
150 E. MAIN ST. PHONE 321

NEW!
Fully Automatic Wire Tie
OLIVER Model 100 BALER

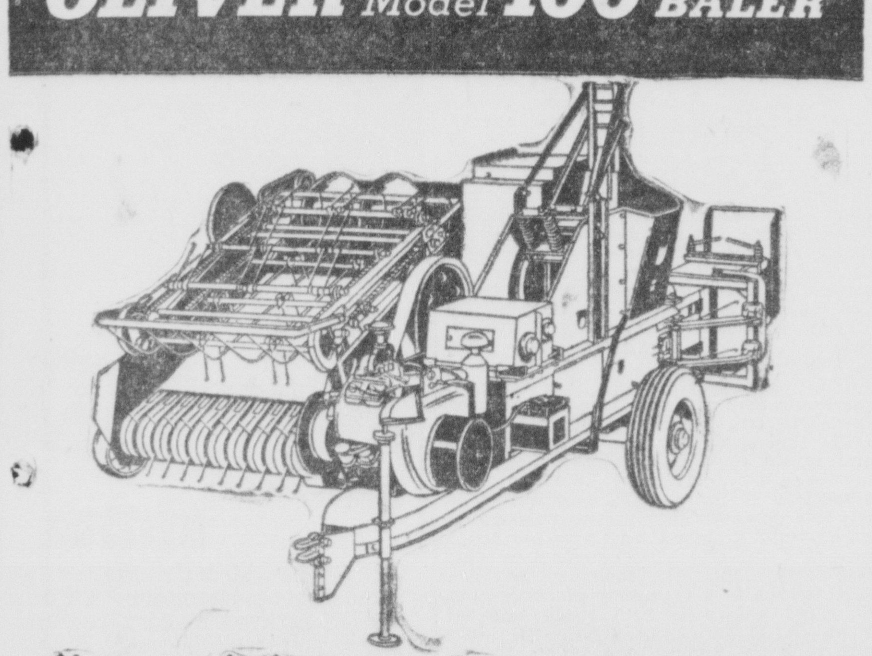

New . . . completely automatic! For big capacity production . . . speed and economy, you can't find a finer, more durable baler than the new Oliver Model 100.

Here is a baler that really saves. The floating pick-up unit is leaf tight . . . saves those valuable protein-laden leaves. Wire threading takes less than 5 minutes . . . saves you precious field time. And, Oliver's short knot is turned in so it won't snag . . . you'll save footage and dollars.

Come in and see the new Oliver 100 Baler. Inspect the sturdy "straight through" construction. See the "out-of-wire" signal system that automatically stops the engine when the wire runs out. Note, too, the four synchronized feeding units that give the Oliver 100 Baler extra tonnage and speed.

BECKETT IMPLEMENT
OLIVER AUTHORIZED SALES SERVICE
110 E. FRANKLIN PHONE 122 CIRCLEVILLE

We will be glad to have you USE THIS MODERN SERVICE

There are many of our customers who, for various reasons, find it convenient to BANK WITH US BY MAIL. For all who prefer to bank in this way, we provide the most modern facilities for making deposits in savings and checking accounts. Perhaps you, too, wish to bank with us by mail and, if so, we will be glad to have you do so.

With each deposit you send us, we will mail you a receipt and a specially designed envelope for your next deposit. Try this quick, time-saving, step-saving way to bank if you find it more convenient.

The SECOND NATIONAL BANK OF CIRCLEVILLE, OHIO
MEMBER FEDERAL RESERVE SYSTEM
AFFILIATED with BANCOHIO CORPORATION
MEMBER FEDERAL DEPOSIT INSURANCE CORPORATION
Federal Deposit Insurance Up to $10,000 for Each Depositor

The Trend is to Modern
Perfect for Today's Casual Trend and It Will Last For Years!

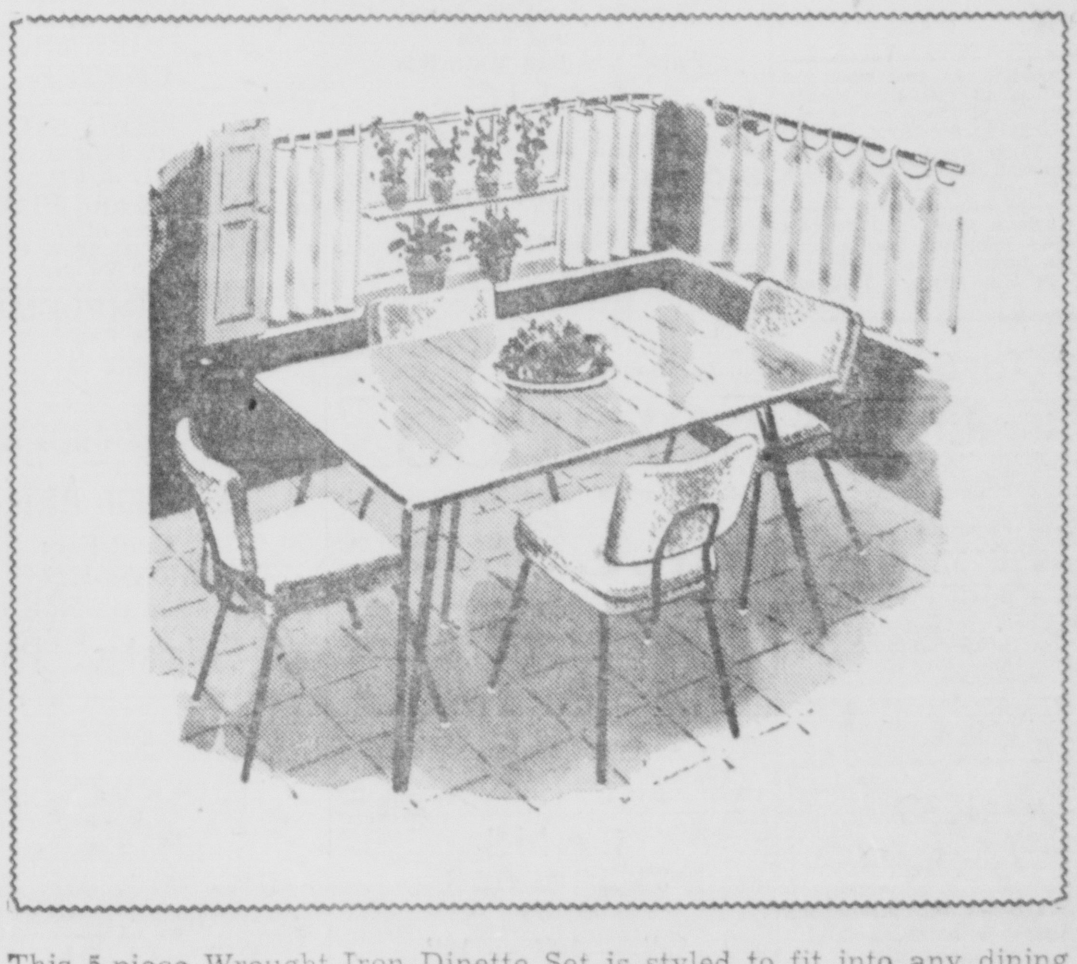

This 5-piece Wrought Iron Dinette Set is styled to fit into any dining room or dining area. Long lasting with stain proof table top that seats six.
$99.50
Other Dinette Sets from $69.50
Mason Furniture
121 - 23 North Court Circleville, Ohio

Several Famous Thoughts Noted On Theme Of Independence Day

By HAL BOYLE

NEW YORK (AP)—One of the leading causes of flat feet in America at the turn of the century was Independence Day oratory.

People at the picnic lunch in the public park could feel their arches falling as they stood in throngs around the bandstand, listening to a pompous politician praise the founding fathers in hours-long speeches pockmarked with platitudes.

Today Americans don't celebrate the Fourth of July so much with oratory, firecrackers and professional flag waving. Our families just relax and enjoy the liberty to do as we please—a right our ancestors won through bloodshed, a right each generation since usually has had to preserve through bloodshed.

But great days deserve great thoughts. Here is what some famous minds of the past and present have thought on the tremendous theme of liberty, independence, freedom:

"Whoso would be man, must be a nonconformist"—Emerson.

"Independence, like honor, is a rocky island without a beach"—Napoleon.

"Liberty means responsibility. That is why most men dread it"—Bernard Shaw.

"The strongest man in the world is he who stands most alone"—Henrik Ibsen.

"Paddle your own canoe"—Frederick Marryat.

"I would rather sit on a pumpkin and have it all to myself than be crowded on a velt cushion"—H. D. Thoreau.

"So live that you can look any man in the eye and tell him to go to hell"—Unknown author, quoted by John D. Rockefeller Jr.

"Declarations of independence make nobody really independent"—George Santayana.

"Jefferson's Declaration of Independence is a practical document for the use of practical men. It is not a thesis for philosophers, but a whip for tyrants; it is not a theory of government, but a program of action"—Woodrow Wilson.

"Liberty is given by nature even to mute animals"—Tacitus.

"Among a people generally corrupt, liberty cannot long exist"—Edmund Burke.

"Liberty is always dangerous, but it is the safest thing we have"—Harry Emerson Fosdick.

"Man's liberty ends, and it ought to end, when that liberty becomes the curse of his neighbors"—Frederic William Farrar.

"The love of liberty is the love of others; the love of power is the love of ourselves"—William Hazlitt.

"He that would make his own liberty secure must guard even his enemy from oppression"—Thomas Paine.

"I would rather belong to a poor nation that was free than to a rich nation that had ceased to be in love with liberty. We shall not be poor if we love liberty"—Wilson.

"We are not to expect to be translated from despotism to liberty in a feather bed"—Thomas Jefferson.

"They that can give up essential liberty to obtain a little temporary safety deserve neither liberty nor safety" — Benjamin Franklin.

Plane Crackup Uses Up Film

TULSA, Okla. (AP)—The Tulsa World didn't get a picture of a Fourth of July traffic jam yesterday—it got a picture of a plane crash instead.

The World said it sent commercial photographer Howard Hopkins aloft to get a picture of a traffic jam. The plane ran out of gas and it crash-landed at the intersection of U.S. 66 and State Highway 33.

Hopkins and the pilot both walked away from the crash unhurt. The big traffic jam the photographer had been looking for all day formed around the crashed plane.

But Hopkins found, to his horror, he had used his last film taking pictures of the crash.

The word 'strafe," as used in warfare, comes from the German "strafen," meaning to punish.

East Pakistan Outlaws Commies

DACCA, East Pakistan (AP) —East Pakistan's new military government has outlawed the Communist party as a danger to public peace. The Reds, who supported the regime of ousted Chief Minister Abdul Kasem Fazlul Huq, were accused of inciting riots in April in which more than 500 persons were killed.

Maj. Gen. Iskander Mirza, the state's new governor, signed an order declaring the party and all its branches illegal in East Pakistan.

Following the April riots and statements by Fazlul Huq demanding provincial autonomy for east Pakistan, Governor General Ghulam Mohammed fired the chief minister and his government.

THE SIGN OF QUALITY
CHRYSLER
USED CARS
"WES" EDSTROM MOTORS
CHRYSLER — PLYMOUTH
SALES and SERVICE
150 E. MAIN ST. PHONE 321

Red Imperialism Theme Of Attack

WASHINGTON (AP)—Director Theodore C. Streibert of the U.S. Information Agency has told his men to hit hard on this theme: "Red imperialism" is the only imperialism on the march in the world today.

In a message to USIA's 217 operations posts in 76 countries, Streibert said yesterday the Communists—who constantly raise the cry of "imperialism" against the United States and others—have in fact "led country after country into the iron tentacles of Red colonialism."

"It is up to the U.S. Information Agency," he said, "to help make sure that people everywhere know with whom and with what they are dealing, before the conspirators succeed in their evil designs for seizing power."

Pay Hike, Tax Cut Said Major Needs

WASHINGTON (AP)— Wage increases and income tax cuts, the CIO says, are what's needed to give a lift "badly needed for a sagging economy."

Citing Commerce Department figures showing the nation's wage and salary income dropped from 202 billion dollars last August to 193 billion dollars in April, the CIO publication Economic Outlook said yesterday the best way to halt this "recession" is to put more money in the hands of the consumer.

Porter-Cable
PICKS UP OVER 91% OF WOOD DUST

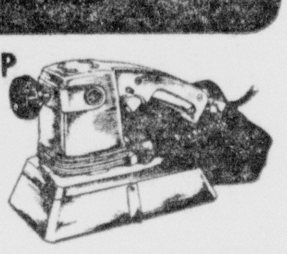

New Model 127 Dustless
FINISHING SANDER
Builders • Home Owners • Hobbyists
• REMOVES STOCK OVER 25% FASTER
• POWERFUL, CONTINUOUS DUTY MOTOR
Clifton Auto Parts
116 E. High St. Phone 75

Sokolsky's These Days

(Continued from Page Four)

But population-wise this influence is not as important as is generally assumed because the state has a large number of good-sized cities, highly industrialized, peopled by those who are deeply concerned with local affairs. Connecticut is principally populated by industrial workers whose mills and factories are within the state and by farmers. Italians, Poles, Lithuanians, Syrians, and peoples of many other national origins have settled in this state.

The principal problem that faces these people is how to keep industry from moving away from Connecticut to the South. The recent hatters' strike in Norwalk shocked the entire state because it involved, and still does, the danger of important cities becoming ghost-towns.

To the local people, this is more important than Guatemala and Indochina and the United Nations. Ribicoff, as a native, has already grasped this as his issue. It is to be presumed that when the time comes, Lodge and Ribicoff will use the same speech material on the subject, but Lodge remains an auslander from Massachusetts, while Ribicoff was born and bred in the state.

SEE YOUR FRIENDLY AGENT
MOTORISTS MUTUAL
Dependable Casualty Insurance
Carl R. Crissin President "The Best Company at Time of Loss" Vic Donahey Secretary
Local Agents
Jack W. McGuire
833 Atwater
Circleville, Ohio
Phone 547-Y
Harry W. Moore
138 W. High Street
Circleville, Ohio
Phone 1054

CALL US FOR
Firestone
FARM
TIRE SERVICE
FREE ON-THE-FARM TIRE INSPECTION
This FREE service will help prevent:
• FURROW BUCKLE BREAKS
• TREAD SLIPPAGE
• CUTS AND SNAGS
• IMPACT BREAKS
Call us today . . . Our service can save you costly downtime delays.
Firestone STORE
116 W. Main Phone 410

Autopsy Slated In Boy's Death

SANTA MONICA, Calif. (AP) — An autopsy today is expected to determine if the son of radio's Andy suffered a fatal kidney ailment because of accidental poisoning.

John Joseph Correll, 7, succumbed yesterday after being hospitalized four days. He was the son of Charles J. Cornell of the Amos 'n' Andy show.

The coroner's office said the boy may have contacted an insecticide or some other poisonous substance that affected his kidneys, but only the autopsy could provide a definite answer.

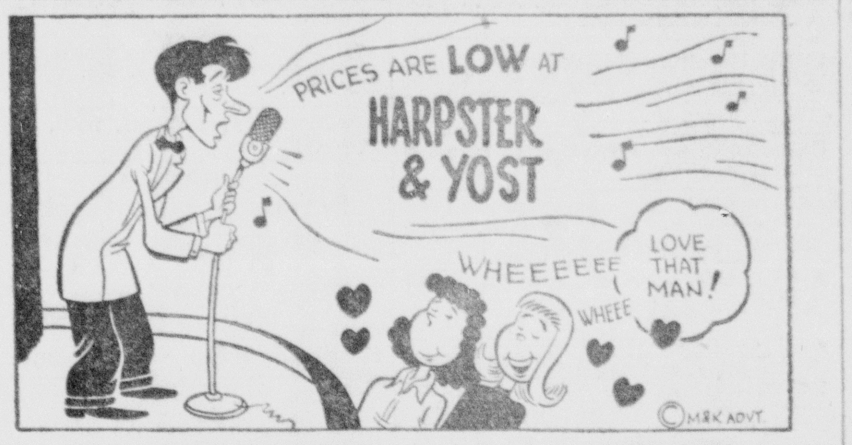

HARPSTER and YOST HARDWARE
107 E. Main Phone 136

BE GLAD! TAKE TAPPAN Gas Range
• Big . . . beautiful . . . and a thrifty value. Let us give you a free Tappan demonstration.
Variety of Models
Convenient Terms

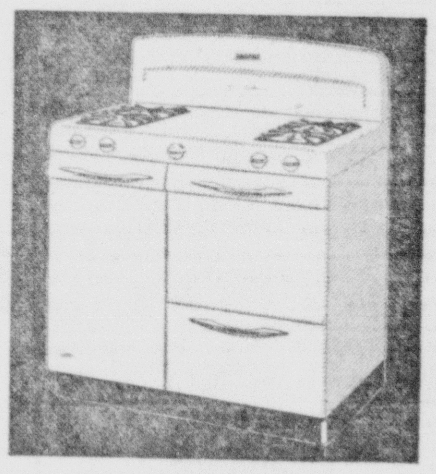

Hoover Music & Appliance Co.
134 W. Main Phone 754

Vacation and All Year Round
WATCHES THAT CAN TAKE IT!
The New, Self-Winding
BULOVA "23"
23 JEWELS
SELF-WINDING
CERTIFIED WATERPROOF*
UNBREAKABLE MAINSPRING
SHOCK RESISTANT • ANTI-MAGNETIC

$89.50
Also available with white dial

$59.50
Also available with black dial
L.M. BUTCH CO. Jewelers Famous for Diamonds
GLASS — CHINA — GIFTS
Each and every BULOVA Waterproof Watch is Certified Waterproof by the U. S. TESTING CO. after being Scientifically Tested . . . tests exceed government specifications.
* Waterproof as long as crystal is intact, case unopened. Only a competent jeweler should replace crystal or close case.
Prices Include Federal Tax

NEW!
Fully Automatic Wire Tie
OLIVER Model 100 BALER

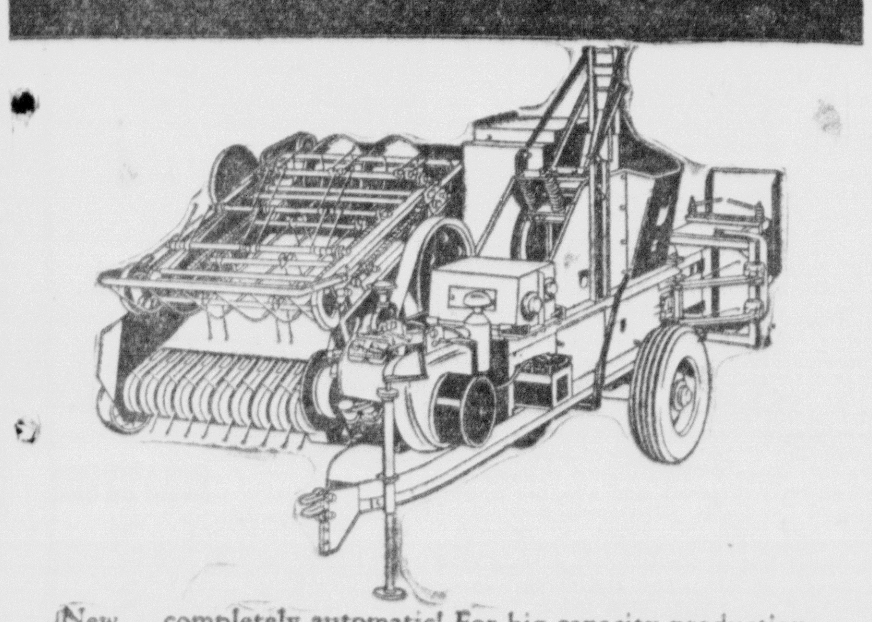

New . . . completely automatic! For big capacity production . . . speed and economy, you can't find a finer, more durable baler than the new Oliver Model 100.

Here is a baler that really saves. The floating pick-up unit is leaf tight . . . saves those valuable protein-laden leaves. Wire threading takes less than 5 minutes . . . saves you precious field time. And, Oliver's short knot is turned in so it won't snag . . . you'll save footage and dollars.

Come in and see the new Oliver 100 Baler. Inspect the sturdy "straight through" construction. See the "out-of-wire" signal system that automatically stops the engine when the wire runs out. Note, too, the four synchronized feeding units that give the Oliver 100 Baler *extra* tonnage and speed.

BECKETT IMPLEMENT
OLIVER AUTHORIZED SALES SERVICE
116 E. FRANKLIN PHONE 122 CIRCLEVILLE

We will be glad to have you USE THIS MODERN SERVICE

There are many of our customers who, for various reasons, find it convenient to BANK WITH US BY MAIL. For all who prefer to bank in this way, we provide the most modern facilities for making deposits in savings and checking accounts. Perhaps you, too, wish to bank with us by mail and, if so, we will be glad to have you do so.

With each deposit you send us, we will mail you a receipt and a specially designed envelope for your next deposit. Try this quick, time-saving, step-saving way to bank if you find it more convenient.

The SECOND NATIONAL BANK OF CIRCLEVILLE, OHIO
MEMBER FEDERAL RESERVE SYSTEM
AFFILIATED with BANCOHIO CORPORATION
MEMBER FEDERAL DEPOSIT INSURANCE CORPORATION
Federal Deposit Insurance Up to $10,000 for Each Depositor

The Trend is to Modern
Perfect for Today's Casual Trend and It Will Last For Years!

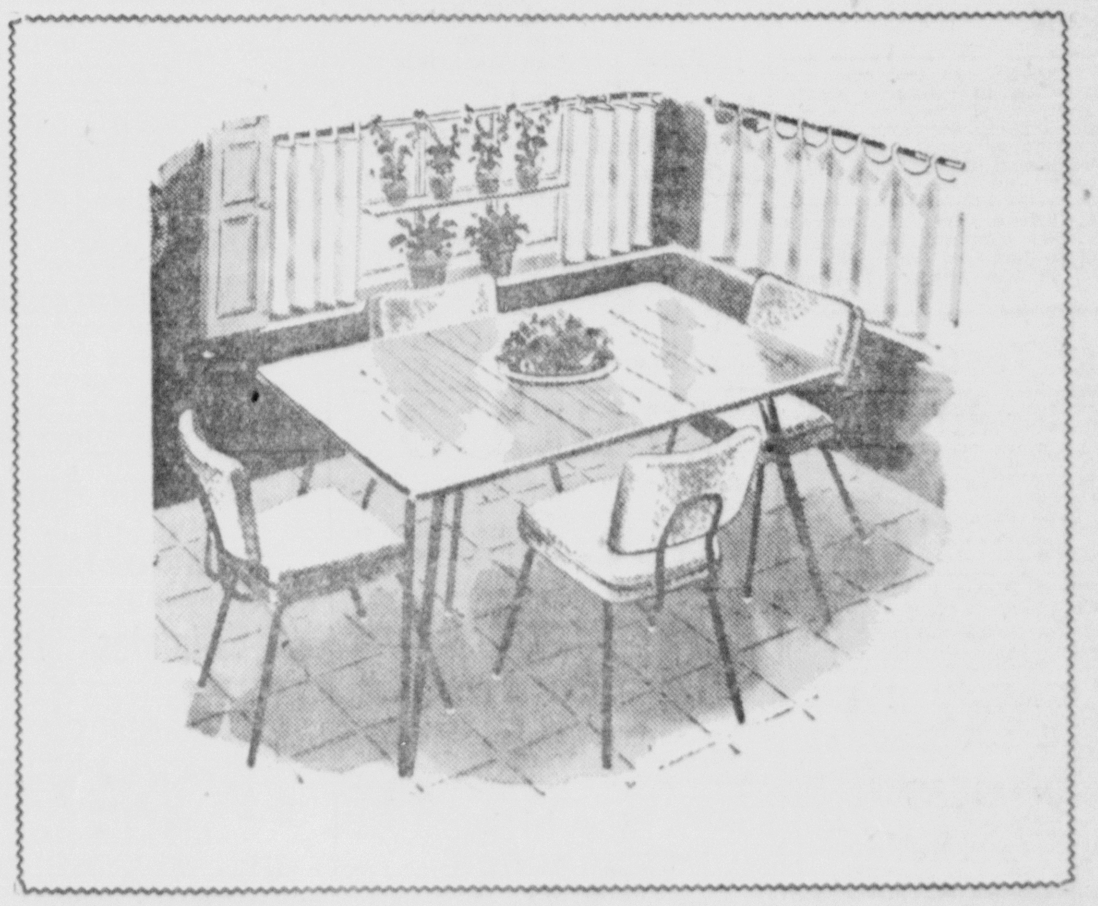

This 5-piece Wrought Iron Dinette Set is styled to fit into any dining room or dining area. Long lasting with stain proof table top that seats six.
$99.50
Other Dinette Sets from $69.50
Mason Furniture
121 - 23 North Court Circleville, Ohio

CLASSIFIED ADS

Classified Ad Rates

To order a classified ad just telephone 782 and ask for an ad-taker She will quote rates and help you write your ad. You may mail your ad to The Circleville Herald if you prefer.

WORD RATE

Per word, one insertion 5c
Per word, 3 consecutive insertion 10c
Per word, 6 insertions 20c
Minimum charge, one time 60c
Obituaries, $2.00 minimum.

Cards of Thanks $1.50 per insertion. 75 word maximum on obituaries and cards of thanks. Each additional word 5 cents.

Publisher reserves the right to edit or reject all classified advertising copy. Ads ordered for more than one time and cancelled before expiration will only be charged for the number of times the ad appears and adjustments made at the rate earned. Publishers reserve the right to classify ads under the appropriate headings.

Publishers are responsible for only one incorrect insertion of an ad. Out of town advertising must be cash with the order.

Classified ads must be in The Herald office before 2:30 p. m. the day before publication.

Obituary

Mrs. Margaret Waple age 84, died at 5:10 p. m. Monday at the home of a daughter, Mrs. Elizabeth Hildenbrand, Circleville, Route 1. A native of Hocking County, she was born May 29, 1879, a daughter of Albert and Christena Bougher Walker. On Jan. 15, 1896 she married Peter Waple, who died April 22, 1942.

Surviving in addition to the daughter are four sons, Charles, Ned and Albert all of Circleville, and Robert of Westerville, Route 1; five grandchildren; three sisters, Mrs. Emma Ankrom and Mrs. Grace Kegg both of Circleville, and Mrs. Jane Heeter of Darbyville; and a brother William Walker of Circleville, Route 1.

Mrs. Waple was a member of Emmitt Chapel Church and the WSCS.

Mother was tired and weary,
Weary with toil and with pain;
Put by her glasses and rocker,
She will not need them again.
Into Heaven's mansion she's entered,
Never to sigh or to weep
After long years of struggle
Mother has fallen asleep.

Rest the tired feet now forever,
Dear wrinkled hands are so still,
Blasts of the earth shall no longer
Throw over our loved one a chill.
Angels through Heaven will guide her,
Jesus will still bless and keep,
Not for the world would we wake her,
Mother has fallen asleep.

Card of Thanks

We wish to thank neighbors, relatives, and friends, for their kindness, sympathy and beautiful floral tributes at the time of the death of our beloved mother and grandmother, the late Margare Waple. We especially thank Dr. Ray Carroll, Dr. Henry Swope and the Hill Funeral Home of Kingston.

The Waple Family.

Business Opportunities

EXTRA INCOME

Chemical Mfr. with Bank and Chamber of Commerce references has opening in this territory and is able to offer reliable man or woman an exceptional opportunity. No selling or soliciting. Will hire 3 men or women to supervise this sensational business. Only $875 cash required that is doubly secured by inventory and a bona fide money back guarantee. Persons selected by Company can have a set income such as a salary each month by servicing local accounts only once a month. For possible interview at local hotel send 3 references, assurance of financial ability, phone number and best time for interview. This is not vending or anything like it. Write to American Products Company, 306 East 18th Avenue, North Kansas City 16, Missouri.

SPARE Time Income, No Selling. Up to $400 a month possible. We will select a reliable person from this area to service our new chain of Greeting Card Display Cases. Applicant selected must have car, good references, 8 hours week spare time, $619.50 working capital which is secured by inventory. For interview write giving full particulars age, name, address, phone number to Greco, 3406 Monroe Street, Fort Wayne 5, Indiana.

Financial

FARMERS' LOANS: At low cost and convenient terms to refinance debts, purchase machinery, livestock, appliances, automobiles, fertilizer, seeds, land and all farm needs. See Don Clump, Production Credit, 231 North Court Street.

NEXT TIME! Save when you borrow for any worthy purpose. Use a low-cost BancPlan Loan on your own security. Call at The Second National Bank.

Wanted To Buy

WHEAT and corn. Thomas Hockman. Phone Laurelville 1812.

USED Furniture—Bargain Barn, Lancaster Pike and Pontius Lane.

Used Furniture
FORD'S
155 W. Main St. Ph. 895

Highest Prices Paid
FOR YELLOW CORN
Kingston Farmers' Exchange
Kingston, Ohio—Ph. 7781

WILL PAY premium for good yellow corn Lloyd Reiterman and son, Kingston. Ph. 8484 Kingston ex.

BUSINESS DIRECTORY

Detailed Reference to Business Facilities of Circleville

DAIRY PRODUCTS DEALERS

PICKAWAY DAIRY ASSN.
Pickaway Butter Phone 28

ELECTRIC APPLIANCES

PETTIT'S
130 S. Court St. Phone 214

LOCKER PLANT

CIRCLEVILLE FAST FREEZE
Slaughtering processing and curing
P. J. Griffin, owner-operator
161 Edison Ave. Phone 133

L. B. Dailey
Custom Butchering
Lovers Lane Phone 68

LAURELVILLE LOCKER PLANT
Laurelville Phone 801

LOANS

W D HEISKELL AND WM. D. HEISKELL JR.
Williamsport Phone 27

AMERICAN LOAN and FINANCE CO.
120 E Main St. Phone 286

MOLDED PRODUCTS

JONES AND BROWN, INC.
Corwin and Clinton Sts. Phone 984

RETAIL LUMBER DEALERS

ANKROM LUMBER AND SUPPLY
325 W. Main St. Phone 237

CIRCLEVILLE LUMBER CO.
150 Edison Ave. Phone 269

Articles For Sale

RANGER 22 Rifle; Mossberg 20 gauge shot gun; Garden tractor. All in good condition. Phone 1895.

USED Furniture—Living Room Suites $29.50 up; Sofa Bed (as is) $10.00; Lounge Chairs $17.50. Mason Furniture 121 N. Court St.

CAP GUNS, holsters, water guns, parachutes at Gards.

USE PLENTY fresh eggs for nutritious eating—ask for Pickaway Dairy Eggs at your favorite stores.

RID YOUR home of rust, mold and mildrew. Install a
FRIGIDAIRE DEHUMIDIFIER
Ask about our free home trial
CIRCLEVILLE APPLIANCE AND REFRIGERATION
147 W. Main St. Ph. 212

USED Furniture and Electrical Appliances. New location 215 W. Mill St. Open July 1.

STARTED Chicks ready for immediate pick up.
CROMANS FARMS HATCHERY

NEW PORCH swings, wood $11 to $14.95; porch gliders, wood $21. C. J. Schneider Furniture. Ph. 403.

HORN'S GIFT SHOP
111 N. Court St. Ph. 195
Flowers—Jewelry—Ceramics
Watch and Clock Repair

1950 FORD tudor, good tires, nice clean car, runs good. Johnny Evans Inc., 131 E. Main St. Ph. 1056 or 700.

OAK fencing locust posts, corn crib material, dimension lumber both oak and poplar.
C. E. BULLOCK
McArthur O. Phone 659

1945 OLIVER Combine, 5 ft., PTO, excellent condition. Bowers Tractor Sales, 114 S. Scioto St. Ph. 193.

Lumber-Mill Work
McAFEE LUMBER & SUPPLY
Phone 8431 Kingston, O.

MOTORCYCLE—1939 Harley Davidson 74. Ph. 1131X.

OLIVER AND NEW IDEA
Sales and Service
BECKETT IMPLEMENT CO.
119 E. Franklin Phone 122

MILK cows—Brown Swiss $150; Holstein $160. W. B. Alkire, mile southwest Stoutsville on Pickaway-Fairfield County line. Ph. 2102.

STAUFFER FURNITURE
New—Furniture—Used
202 S. Pickaway Phone 637

USED FURNITURE
WEAVER FURNITURE
159 W. Main St. Phone 210

1951 CHEVROLET tudor, low mileage, radio and heater. Johnny Evans Inc., 131 E. Main St. Ph. 1056 or 700.

YOUNG BROS.
ALLIS-CHALMERS
Sales—Service
Amanda, O., Phone 4

DO YOU HAVE A HOUSING PROBLEM?
We have the SOLUTION. Used 3 room Mobile Homes. Down payments as low as $200.
Balance like rent, in low monthly payments.
PRICED $395.00 AND UP
Up To 5 Years To Pay On New Coaches
GOOD SELECTION OF USED COACHES
Bring in your trading stock
We'll trade for anything of value.
Open 9:00 a. m.—9:00 p. m.
Including Sundays
LEE MASSIE
AUTO SALES
"Oldest Established Trailer Dealer in This Section"
Just West of the Aluminum Plant
765 Eastern Ave. Ph. 3-4341
Chillicothe, O.

FURNITURE SLIP COVERS
For chairs, davenports, sofa beds studio couches. Well made in beautiful materials. Fit perfectly. Mason Furniture. Ph. 225.

Concrete Blocks
Ready Mixed Concrete
Brick and Tile
Truscon Steel Windows
Basement Sash
Allied Building Materials
BASIC
Construction Materials
E. Corwin St. Phone 461

Get
DEAN and BARRY
PAINTS
at
Goeller's Paint Store
219 E. Main St. Ph. 546

PHILCO
Refrigerators and Home Freezers
MAC'S 113 E. Main St. Phone 689

OK Used Cars & Trucks
The Harden Chevrolet Co.
Your Chevrolet Dealer Since 1928
132 E. Franklin Phone 522

FANS
8" DOMINION
$5.80
10" — 12" — 16"
Oscillating Fans and
Hassock and Window Fans
up to 24"
B. F. Goodrich Co.
115 E. Main St. Phone 140

Du Pont
Lawn Weed Killer
A liquid containing 2,4-D kills
Dandelion, Plantains and other ugly lawn weeds
Harpster and Yost
Ph. 136

Employment

SALESMAN—Opportunity — State Qualifications. Write P. O. box 187 Chillicothe, O.

For Rent

INDIAN Lake—Clean, modern cottage. Earl Shroyer, Lakeview, Ohio. Phone 5-2683.

MODERN 4 room apartment, private entrance, adults only. Ph. 789L after 12 noon.

APARTMENT, 4 rooms, bath, garage. Ph. 916X.

RENT A
Singer Sewing Machine
or Vacuum Cleaner
$6 PER MONTH
SINGER
SEWING CENTER
126 W Main St. Phone 197

Refinish
Your Floors Yourself
Rent Our
FLOOR
POLISHER
New twin brush design makes it easy to operate.
Quality Floor Finishes
KOCHHEISER
HARDWARE
Phone 100

A Floor Of Sand
May Not Sound Inviting
But A Newly-Sanded Floor
is always a beautiful sight to see and to live with.
Keep Your Own Floors Beautiful; sand and refinish them at low cost by renting our Hilco Sander. Anybody can operate this powerful machine and produce excellent results with it, and it Rents Very Reasonably by the day, hour or the week.

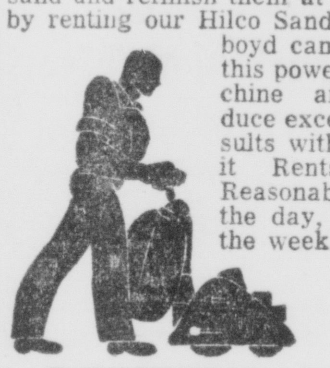

PETTIT'S Phone 214

Personal

FOR REDUCING try Ann Delafield for a non-drug aid that really works. Rexall Drugs.

BEAT it girls—not your rugs—to Harpster and Yost for Fina Foam rug and upholstery cleaner.

Articles For Sale

STOCK Salt—bags and blocks. Steele Produce Co., 131-41 E. Franklin St. Ph. 372.

1949 CHEVROLET Styline fordor sedan. New paint, radio and heater. 'Wes' Edstrom Motors, 150 E. Main St. Ph. 321.

TIME to mulch your flowers with ground cobs from
CROMANS CHICK STORE

1950 CHEVROLET club coupe, one owner—be sure to see this car. Johnny Evans Inc., 131 E. Main St. Ph. 1056 or 700.

COAL
Good Clean Ohio Coal, Phone 622R
ED STARKEY

MOSAIC CERAMIC TILE
Sold and Installed
Phone 4019 For Free Estimate
BUILDING TRADES CENTER

CRUSHED STONE
AGRICULTURAL LIME
TOP SOIL — FILL DIRT
OHIO LIME and STONE CO.
6 miles south of New Holland
Ph. 44112 Washington C. H. ex.
We Deliver

JONES IMPLEMENT
Your Allis Chalmers Dealer
SALES and SERVICE
Open week days till 9 p. m.
Open Sundays
Phone Kingston—7081
Phone Good Hope 31791

Aluminum Awnings
Cool-Ray
Aluma-Kraft
Aluma-Roll
Free Estimates Ph. 3501

SEE
INTERNATIONAL HARVESTER
THE LEADER IN MODERN REFRIGERATORS
HILL IMPLEMENT CO.
E. Franklin St. Phone 24

USED FURNITURE
4 pce. Bedroom Suite
Studio Couch and Matching Chair
used only 30 days
Save $80 on the purchases
see these values
Blue Furniture
W. Main St. Phone 105
Use our easy payment plan

Employment

HAULING wanted—all kinds. Ph. 878G.

SALESMAN wanted—wonderful opportunity for ambitious men. Car a distinct advantage. Call Waverly, Ohio. Phone 242R2 or write 1585 N. High St., Columbus.

CAN YOU QUALIFY? The man we will select as Rawleigh Dealer in City of Circleville will furnish references, be willing and able to work full time for himself, will furnish a dependable car. No experience necessary. Write at once for interview. Charles A. Penn, 427 S. Pickaway, Circleville, or write Rawleigh's, Dept. OHG-541-HPO, Freeport, Ill.

Cosmetic Clerk Wanted
Neat appearing woman with pleasant personality wanted to train for cosmetic clerk. Apply in person to Mr. Johnson
Gallaher Drug Store

Business Service

BLOCK laying, cement work, stone work, chimneys. K. L. West, Rt. 2 Ashville. Ph. 5158 Ashville ex.

CARY BLEVINS, tree trimmer and chimney expert, work guaranteed. Ph. 344Y.

FORREST BROWN
AUCTIONEER
314 N. Court St. Phone 487L

Ward's Upholstery
225 E. Main St. Phone 135

KENNETH W. WILSON
PLUMBING
Sales and Service
724 S. Court St. Phone 253

PLASTERING
And Stucco Work
New and Repair
GEORGE R. RAMEY
722 S. Scioto St. Phone 1040L or 313Y

Real Estate For Sale

REAL ESTATE LISTINGS WANTED
Business and residential property, farms, etc.
Phone 1063—960
ED WALLACE, Realtor
TOM BENNETT, Salesman

NEW SMALL HOME—NORTH
Fine 2 Bd-room new home with attractive kitchen and bath; large living room with guest closet; full basement for laundry and recreation; unfinished second for future rooms; hd-wood floors, copper plumbing, automatic air-conditioner gas furnace; deep lot with large garage. Vacant, can show any time; worth more but priced at only $12,500.
MACK D. PARRETT Realtor
214 E. Main St. Phone 303

Farms—City Property—Loans
DONALD J. HUMPHREY
Realtor
Kingston, Ph. 8631
CIRCLEVILLE BRANCH OFFICE
464 E. Main St.—Ph. 399
MRS. FORREST F. McGINNIS Slsm

Central Ohio Farms
City Properties
4 Percent Farm Loans
DONALD H. WATT, Realtor
112½ N. Court St.
Circleville, Ohio
Phone 70 and after 5 p. m. 342-R

LOTS in Isaac sub-division. Phone 6005 Faye Moore.

Farms—City Property—Loans
W. D. HEISKELL
&
WM. D. HEISKELL, JR.
Realtors
Williamsport, Ohio
Phones: Office 27 Residence 28
CIRCLEVILLE BRANCH OFFICE
129½ W. Main St.
Phone 707

DARREL HATFIELD
Real Estate Broker
133 W. Main St.—1st Floor. Ph. 889

IN WASHINGTON C. H.
3 living units in one house 2 — 3 rooms and bath units, one 4 rooms, kitchen and bath unit. Gas heat, good location, high income.
GEORGE C. BARNES, Realtor
113½ S. Court Ph. 43 or 390

NATIONAL HOMES
Small down payments — builder
FRANK L. GORSUCH
Lancaster
603 W. Wheeling Ph. 4027

MODERN frame, two story bungalow in north end of City, three rooms and enclosed back porch down and three rooms and bath up; basement under entire house; good neighborhood; being sold under authority of Will. Shown by appointment. Phone 314 or 827X. Carl C. Leist, Executor Margaret Crist Estate.

FARMS AND CITY PROPERTY
4 Percent Farm Loans
GEORGE C. BARNES
Real Estate Broker
Phone 43

FARMS, Small acreages and city property, Call
WILLIAM BRESLER PH. 5023
Salesman for
EASTERN REALTY
1146 E. Main St. Lancaster Ph. 4405

5 ROOM HOME—SOUTH
Good 1-floor modern with bath, gas furnace, Venetian blinds, completely insulated; modern kitchen with tiled floor; handy utility room with gas clothes dryer; house in A-1 condition on a wide deep lot with large fine garage; a good buy at $10,000. Can show at your convenience, on Walnut St. near Court.
MACK D. PARRETT, Realtor
214 E. Main St. Phone 303

IRA SHISLER
Real Estate Broker
Laurelville Phone 123

Farms, City Property and Business Locations
B. S. (TIM) MILLAR, Realtor
S. B. METZGER, Salesman
Home Phone 5172 Ashville ex.

ADKINS REALTY
Bob Adkins, Salesman
Call 114, 565, 117Y
Masonic Temple

LIST YOUR REAL ESTATE
with
MACK D. PARRETT, Realtor
Homes and Investment Property
214 E. Main St. Phone 303

Mathews Again Finding Range

CHICAGO (AP)—Eddie Mathews of Milwaukee, the National League's home run leader last season with 47, is starting to find the range.

The hard-hitting third baseman has slammed five homers in his last nine games, including a pair in yesterday's opener against the Cardinals.

The blows gave Mathews a total of 18 for the campaign, eight behind co-leaders Willie Mays of the Giants and the Cards' Stan Musial.

Business Service

BARTHELMAS SHEET METAL AND PLUMBING
241 E. Main St. Phone 127

ED HELWAGEN
PONTIAC AGENCY
400 N. Court St. Phone 843

CARLOS J. BROWN and SONS
Painting Contractors
Rt. 3 Circleville Ph. 5031

HOBBLE AND PARK
Radio and TV Sales and Service
410 S. Pickaway St. Ph. 1135

GORDON A. PERRILL
AUCTIONEER
Ashville Ph. 5871

CHESTER P. HILL
PAINTING CONTRACTOR
Ph. 4058 Rt. 4 Circleville

WELDING
Electric — Oxy-Acetylene
KOHBERGER'S WELDING SHOP
3 W. Pickaway Street
Kingston, Ohio

C. H. STRUPPER
Stucco Plaster Contractor
138 York St. Phone 353X

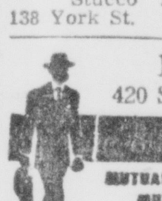

M. B. GRIEST
420 S. Court St. Ph. 235-W
FARM BUREAU
MUTUAL AUTOMOBILE INSURANCE CO.
MUTUAL FIRE INSURANCE CO.
LIFE INSURANCE CO.
Home Office—Columbus, Ohio

SEWER AND DRAIN SERVICE
Inexpensive and effective. Only Roto Rooter can give complete cleaning service without unnecessary digging. Circleville 455 or Lancaster 3663.

WILL pick-up clean and deliver 9X12 rug for $5—work guaranteed satisfactory. John R. Davis. Ph. 7773 Kingston.

Termite
GUARANTEED EXTERMINATION
KOCHHEISER HARDWARE
Phone 100

SEPTIC TANKS
Cleaned, Installed
Drain Fields Installed
24-Hour Service
ACE SEPTIC TANK CLEANING
6616 London-Groveport Rd.
Grove City, O.
Ph. Harrisburg FR 6-987 Rev. Chg.

TERMITE
EXTERMINATING

Permanent Guaranteed Plan
36 Months To Pay
Phone 136
Free Inspection
Harpster & Yost Hdwe.

Custom Crane Work

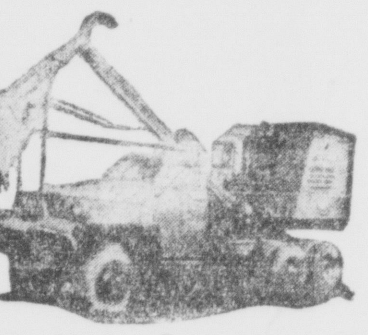

Sewer Lines, Basements, etc. Quick Service With Truck Crane. We Also Do Bulldozing.
Wright Lumber Yard
Phone 11 Williamsport

Real Estate For Sale

PRIVATE SALE

Residence of the late Kathryn Weffler at 349 Watt St. consisting of 8 room frame house with bath in excellent state of repair. Being sold to settle estate. For further information or to inspect property call Richard W. Penn, Phone 241, Attorney for

Harry W. Heffner, Administrator

Attention GI's
Now! You Can Get
100% Loans
No Down Payment
30 Years to Pay
Example: On a $10,000 National Home
Monthly Payments Would Be $50.70
We have a good number of building sites available or will build on a site of your choice.
Fairfield Homes, Inc.
FRANK L. GORSUCH, Pres.
LANCASTER, O.
603 W. Wheeling St. Phone 4027
Ken Smith, Salesman .... Phone 2556 Lancaster
Dave, Grove, Salesman .... Phone 2586-R Lancaster
Vern Mondhank, Salesman .... Phone 4788 Lancaster

Feature Pace At Hilliards Sees Buxton Drive Winner

COLUMBUS (AP) — Young Dick Buxton drove Legal Ace to victory in the featured Independence Day Pace at Hilliards Raceway last night.

He held the 4-year-old brown gelding in the number four spot for three-quarters of the mile course. Then he pulled out in front coming into the far turn to win by three lengths over the favorite, Glenecho, in 2:09 3-5.

Legal Ace, by Attorney, is owned by Harry Distelhorst of Columbus. He was driven most of last season by Slim Shilling, has shown vast improvement this year under young Buxton's guidance.

The summary:

First Classified C pace, ⅝ mile, $400—Wilma Chance (D. Irvine), $9.40, 3.60, 2.80; Band Master (F. Watts), 3.20, 2.80; Rose Man (L. Fortney), 5.40. Time, 1:19 4-5.

Second Class 30 pace, 1 mile, $400—Jerrita Win (F. Short), $6.80, 3.40, 2.80; Jerry's Queen (D. Buxton), 2.80, 2.60; Air Line Castle (F. Gray), 6.20. Time, 2:12 2-5.

Daily double—42.60.

Third Class 24 Conditioned trot, 1 mile, $400—Mr. G. Steffan (L. Fortney), $4.40, 3.20, 2.80; Tiny Volo Scot (M. McConnaughey), 3.80, 3.00; Brown Signal (J. Hagler), 6.00. Time, 2:12 3-5.

Fourth 22 Class trot, 1 mile, $400—Tulane Hanover (W. Current) $3.20, 2.60, 2.40; G. G. Colby (J. Cartnal), 3.40, 3.00; Lady Volo All Worthy (C. Spurgeon), 4.20. Time, 2:12.

Fifth CC Class pace, 1 mile, $400—Buddie Dale (R. Carter), $14.60, 5.20, 3.60; Mac Chesney (R. Wells), 4.80, 3.00; Pete Direct (F. Watts), 3.60. Time, 2:11 2-5.

Sixth Class CC Pace, 1 mile, $400. Glasgow (C. Sims), $15.60, 5.20, 4.20; Widower Boy (D. Moon), 4.60, 3.60; Bay Song (R. Sutton), 5.00. Time, 2:08 3-5.

Seventh 22 Class pace, 1 mile, $500—Legal Ace (D. Buxton), $3.80, 2.80, 2.20; Glen Echo (R. Near), 5.00, 2.60; Bronze Chief (A. Kochheiser), 2.40. Time: 2:09 3-5.

Eighth Class C pace, 1 mile, $400. Mr. Tailgater (B. Drumm), $26.00, 14.00, 8.40; Mabel Dillard (K. Moistner), 17.00, 5.60; Chuck's Pride (C. Bewley), 4.60. Time, 2:11.

HILLIARDS ENTRIES
(For Wednesday Night)

FIRST RACE, C Trot (classified), 1⅛ mile, $400—
Champagne (D. Dyne), Prince Spud (A. Edwards), Match Maker (J. Hagler), Bob Springwood (J. James), Don Hope (C. Norris), Crescent Prince D. Moon), Buc Mac (C. Buel, Flash Man (R. Anderson).

SECOND RACE, 24 Class Pace (Conditioned), 1 mile, $400—
Capt York (L. Wallace), George Logan (V. Youngblood), Our Wido er (C. Snook), Three Star Miss (F. Watts), Shangri La Sue (D. Miller), Chris Averill J. Morgan, Mac Vo (H. Richardson), Council Direct (C. Baker).

THIRD RACE, Two Year Old pace, "Home Talent Colt Stake," 1 mile, $1,000—
Gay Ensign (R. Bidwell), Newsman (F. Walker), Heather Will (B. Wells), Air Gossip (R. Near), Winged Guy M. Thornton, Pussy Foot (D. Edwards) Ma Foi (L. Kaser), Worldly Ensign (W. McMillen), Tower Light (W. Current).

FOURTH RACE, C Trot (Classified), 1 mile, $400—
Josedale Meteor (C. Baker), Dwight Morris (C. Sims), Hope Valley John (C. Buel), Fontana Guy (G. Witty), Lord Victory (W. Current), Outlook (E. Van Camp), Comaid D. Spence), Boy Cochato (A. Edwards.

FIFTH RACE, 24 Class Pace (conditioned), 1 mile, $400—
Dominion Vola (H. Phillips), Lady's Pride (H. Foist), Doctor Bill (R. Rankin), Mary F. (B. Wells), Kelley McWin F. Short), Playwright (R. Near), Bold Bob (C. Sims, Ruling Way (W. McMillen).

SIXTH RACE, Two-year-old Pace, 1 mile, $1000—
Same as 3rd race, Second Heat.

SEVENTH RACE, 23 Class Pace (conditioned), 1 mile, $500—
Lambrook Direct (W. Mikesell), Dale Chief (M. Thornton), Nanamite (W. Kirk), Connie Brewer R. Martin), Mist of Scotland (W. Current), Cyrus Chief (W. McMillen), Miss Winnie Holmes (D. Spence), Doon Prince (R. Cornwell.

EIGHTH RACE, Claiming Pace, (Claiming price $750), 1 mile, $400-
Vallie Pointer (R. Rankin), Karen M (E. Dunwoody), Douglas Bradford (C. Buel), Watchim's Heir M. McConnaughey), Mighty Scott J. James), Bolo Volo (C. Norris), Bomber (B. Wells), Transmitter (R. DeVoe.

Legal Notices

NOTICE TO BIDDERS

Sealed proposals will be received by the Board of Education of the Jackson Township Local School District of Pickaway County Ohio, at the office of the County Superintendent of Schools, Court House, Circleville, Ohio, until 12:00 o'clock Noon Eastern Standard Time, July 12, 1954, and on that date opened by the Clerk of said Board, as provided by law, for all labor and material necessary for the replacement and improvement of the heating system of the high-school building of Jackson Township Local School District by purchasing and installing new furnaces, boilers, fuel lines and repairing the heating and ventilating system at said school, situated in Jackson Township, Pickaway County, Ohio according to drawings and specifications dated July 2, 1954, and prepared by A. P. McCoard, professional engineer for said Board.

Instructions to bidders, drawings and specifications for this work are on file at the office of the County Superintendent of Schools Court House, Circleville, Ohio.

Each bid must be accompanied by a bond with surety or sureties satisfactory to the Board of Education which surety or sureties shall be either persons a resident of Pickaway County, Ohio, or a resident or non-resident surety company authorized to do business in Ohio or by cash or certified check on a solvent bank of the State of Ohio. The amount of said bond, cash or certified check shall be equal to at least 5 per cent of the total amount of the bid and the bond shall be given in favor of the Board of Education of the Jackson Township Local School District of Pickaway County, Ohio, or the certified check shall be forfeited if said bidder fails to enter into a contract with the said Board and furnish the required bond within ten (10) days after notice of acceptance of said proposal if the award is made to said bidder.

The Board of Education reserves the right to reject any or all bids.

By order of the Board of Education.
Howard N. Stevenson, President
Marvine Rhoades, Clerk

July 6.

PUBLIC SALE

Pursuant to Sections 737.32, 737.33 and 2907.43 of the Revised Code of Ohio, the undersigned acting in their official capacity will offer at public auction on Saturday, July 17, 1954, at 1 P. M., on the Harden Used Car lot, West Main St., in Circleville, Ohio the following unclaimed or abandoned motor vehicles which have been held for a period in excess of that provided for by law:

1941 Chevrolet 2 door, Motor No. AA1050569
1939 Pontiac Cabrolet
1941 DeSoto Coupe, Motor No. 230-890
1941 Plymouth Coupe, Motor No. P1217565TPC
1934 Ford Tudor, Motor No. 222-B27259
1937 Chevrolet Tudor, Motor No. 639101
1946 Buick Cabrolet, Motor No. 4537635
1941 Ford Cabrolet, Motor No. 86348929
1932 Lincoln Coupe, Motor No. 71916
1936 Plymouth Tudor, Motor No. P2424971
1934 Chevrolet Coupe, Motor No. 4528436
1937 Studebaker 4 door, Motor No. D187408
1937 DeSoto Coupe, Motor No. S334348
1946 Buick 4 door, Motor No. 4568676
1937 Packard 4 door, Motor No. B19749A
1937 Oldsmobile 2 door, Motor No. F762809
1939 Ford 2 door, Motor No. 18-5022383
1940 Ford 4 door, Motor No. 18-5466058
1932 Plymouth Coupe, Motor No. PB67800
1940 Pontiac 2 door, Motor No. 6-705865
1941 Ford 2 door, Motor No. 86698184
1940 Chevrolet 2 door, Motor No. 3540753
1947 Studebaker Coupe, Motor No. Y-182742
1940 Chevrolet Tudor, Motor No. AC97164
1937 Plymouth Tudor, Motor No. P4-65740
1948 Oldsmobile Cabrolet, Motor No. 9-45824-H
1947 Frazer 4 door, Motor No. F6226-8
1940 Chevrolet 2 door, Motor No. 3271604
1937 LaSalle 4 door, Motor No. 2247064
1940 Dodge Coupe, Motor No. BD19-194762
1940 Ford 2 door, Motor No. 18-5383322
1942 Chrysler 4 door, Motor No. C34-16398
1939 Buick 4 door, Motor No. 43721248
1946 Ford 4 door, Motor No. 18-6856121
1938 Harley-Davidson Motorcycle, Motor No. U1566
1941 Chevrolet 4 door, Motor No. AA458447
1942 Plymouth 2 door, Motor No. P14-141583
1941 Plymouth Cpe. Motor No. none
1947 Chevrolet 2 door, Motor No. FFA 817787
1941 Dodge 4 door, Motor No. D19-71246
1935 Plymouth 4 door, Motor No. FJ 161983A
1937 Pontiac 2 door, Motor No. 6-294219
1942 Chevrolet, 2 door, Motor No. AA214830
1941 Buick 2 door Spec., Motor No. 4168268
1947 Chrysler, C. Cpe., Motor No. 179891
1937 Chevrolet 2 door, Motor No. 838101
1948 Hudson, 2 door, Motor No. 8167843
1937 Plymouth 4 door, Motor No. P6-547301
1937 Buick 4 door, Motor No. 51 70766
1941 Chrysler, 4 door, Motor No. 15442
1940 Oldsmobile 4 door, Motor No. G156953
1940 Chevrolet 4 door, Motor No. 3413625
1941 Ford 2 door, Motor No. ......
1940 Pontiac 2 door, Motor No. 6721573
1947 Chevrolet 2 door, Motor No. AA342428
1940 Oldsmobile 2 door, Motor G191054
1940 Buick 4 door, Motor No. 53980866
1939 Pontiac 2 door, Motor No. 6-506897
1949 Ford 2 door, Motor No. ......

Elmer Merriman, Chief, Circleville Police Dept., Circleville, Ohio

Charles H. Radcliff, Sheriff, Pickaway County, Ohio
Robert Greene
State Highway Patrolman in Charge of Pickaway County

William Ammer, Prosecuting Attorney, Pickaway County, Ohio
Clayt G. Chalfin, Auct.
June 28, July 6, 15.

Filly Looks Good For Hambletonian

GOSHEN, N. Y. (AP)—Stenographer, a 3-year-old filly owned by Max Kempt of Merchanicsburg, Pa., has shown she is still a very strong candidate for next month's renewal of the Hambletonian despite several losing races at Roosevelt Raceway against older horses.

The daughter of Bill Gallon stepped away from a large field of the same age and sex in the $17,933.40 Coaching Club Trotting Oaks as a five-day Grand Circuit meeting opened at Historic Track.

With Del Miller handling the reins, Stenographer won in straight heats, stepping each mile in 2:06.

Legal Notice

SHERIFF'S SALE OF REAL ESTATE
Dorothy E. Wallace, Plaintiff
vs.
Ada Minerva Clark, et al., Defendants
Court of Common Pleas,
Pickaway County, Ohio
Case. No. 21147

In pursuance of an Order of Sale from said Court to me directed in the above entitled action, I will expose to sale, at public auction, on the premises in Circleville, Pickaway County, Ohio, on Monday the 19th day of July 1954, at 2:00 o'clock P. M., the following described real estate, situated in the County of Pickaway and State of Ohio, and in the City of Circleville, Ohio to-wit:

TRACT NO. 1 Being part of Lots Nos. 447 and 448 to-wit: Beginning at a point in the east line of Court Street, S. 22 deg. W. 25 feet 4 inches; thence S. 68 deg. E. 62 feet 6 inches; thence N. 22 deg. E. 5 inches; thence S. 68 deg. E. 64 feet, 4 inches; thence N. 22 deg. E. 24 feet, 11 inches; thence N. 68 deg. W. 126 feet, 10 inches to the place of beginning. Being 11 feet, 2 inches front by 126 feet 10 inches in depth off the south side of Lot 447; 13 feet, 9 inches front by 126 feet 10 inches in depth off the North side of Lot No. 448 and also 5 inches front by 62 feet, 6 inches in depth off the North side of Lot 448. Located at 206½ S. Court Street.

TRACT NO. 2 Beginning at a point in the South line of Franklin Street in said City and one hundred and twenty six (126) feet and ten (10) inches distant and in an easterly direction from the northwesterly corner of Lot No. 447, according to the revised numbering of the lots of said City; thence running in an easterly direction and with the south line of Frankklin Street forty four (44) feet and eight (8) inches to an iron pin; thence in a southerly direction and at right angles to said south line of Franklin Street sixty eight (68) feet and nine (9) inches to a point; thence in a westerly direction and parallel to the south line of Franklin Street Fourty Four (44) feet and eight (8) inches to a point; thence in a northerly direction Sixty eight (68) feet and nine (9) inches to the beginning, containing 3070.8 square feet of land and being a strip twenty one (21) feet and two (2) inches in width by sixty eight (68) feet and nine (9) inches in depth of the east end of Lot No. 447 and part of Lot 448, twelve (12 feet and five (5) inches in width and sixty eight (68) feet and nine (9) inches in depth off the north end of short alley and eleven (11) feet and One (1) inch in width by sixty eight (68) feet and nine (9) inches in depth off the west side of Lot No. 446, according to the revised numbering of the lots of said City. The intention being that the east line herein described extent four (4 inches within the partition wall. Located at the first brick building east of Court Street in said City on the south side of Franklin Street.

Tracts 1 and 2 will be offered for sale separately and then as a unit. Sale be made on the basis of the highest amount, be it separately or as a unit.

Said Premises Appraised at Tract No. 1—Thirty Thousand and no-100 ($30,000.00) Dollars; Tract No. 2—Seventeen Thousand Five Hundred and no-100 ($17,500.00) Dollars.

Terms of Sale: Ten Per Cent (10 per cent) of Purchase price on day of Sale, Balance in full on confirmation of sale and delivery of deed. Said premises cannot be sold for less than 2-3 of the appraised value.

Charles H. Radcliff
Sheriff Pickaway County, Ohio
Ray W. Davis & Richard Simkins
Attorneys
June 15, 22, 29, July 6, 13, 1954.

CHS Loses 2; Hitting Is Not In Right Spots

Circleville High School, which is not faring too well in the Central Ohio Summer High School League dropped another double-header Saturday. Upper Arlington beat them 6 to 3 and 11 to 9.

In the first game, CHS jumped off to a one-run lead in the bottom of the second. But Upper Arlington bounced back with three markers in the third, after two were out, and were never headed.

The Tigers scored in the bottom of the third and again in the fifth. But the winners also got single runs in the last three innings.

Harris, for Upper Arlington, got a round tripper in the fifth with none on. CHS's Bob Welling made two fine fielding plays.

* * *

IN THE SECOND tilt, Upper Arlington jumped all over starter Jim Callihan for five runs in the first to score five times before he was replaced by Eddie Tomlinson. Hosler relieved him in the sixth.

Despite that first inning, CHS went ahead in the third by adding four runs to single runs they got in the first and second. Upper Arlington went ahead again in the fourth with two markers but the Tigers knotted the count in their half of the inning. But the winners broke the game open in the fifth with three runs.

The Tigers got hits in all but two of the 14 innings they played in the two contests. But they just couldn't seem to bunch them up in the right places, according to Coach Dick Boyd.

Line scores follow:

				R	H	E
Arlington ...	003	011	1	6	8	3
Circleville ...	011	010	0	3	6	2

Mead; Culp.
McConnell; Jones.

				R	H	E
Arlington ...	500	231	0	11	9	6
Circleville ...	114	101	1	9	9	3

Harris; Culp, Obert (3).
J. Callihan, Tomlinson (1), Hosler (6); Jones.

Indian Bullpen Lauded By Lopez

DETROIT (AP) — Alfonso Ramon Lopez, the confident senor who manages the Cleveland Indians, credits a brilliant bullpen for his team's torrid .697 pace in the American League.

The senor, he say:

"We're in first place because our bullpen is a lot stronger. I can give my 'Big Three' more rest. Now I can yank Lemon, Wynn and Garcia a lot quicker than in the past. That's why we're winning. Art Houtteman, Hal Newhouser, Don Mossi and Ray Narleski have been doing a wonderful job for us in the bullpen."

be heads up and smart...

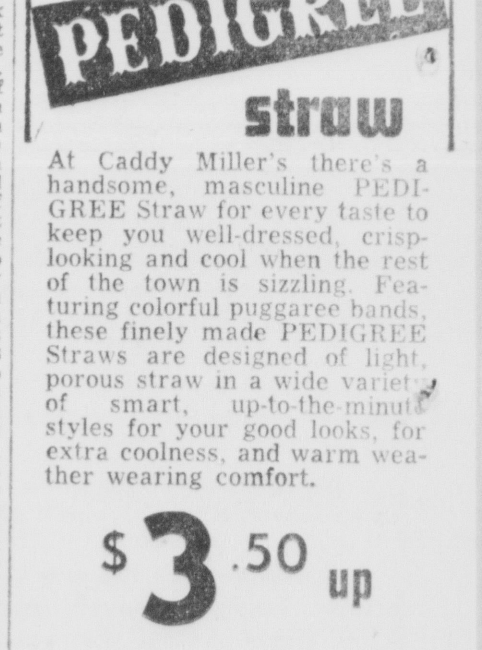

in a PEDIGREE straw

At Caddy Miller's there's a handsome, masculine PEDIGREE Straw for every taste to keep you well-dressed, crisp-looking and cool when the rest of the town is sizzling. Featuring colorful puggaree bands, these finely made PEDIGREE Straws are designed of light, porous straw in a wide variety of smart, up-to-the-minute styles for your good looks, for extra comfort, and for the wearing comfort.

$3.50 up
Stetson Straws
From $5.00
Caddy Miller's HAT SHOP

CLASSIFIED ADS

Classified Ad Rates

To order a classified ad just telephone 782 and ask for an ad-taker She will quote rates and help you write your ad. You may mail your ad to The Circleville Herald if you prefer.

WORD RATE

Per word, one insertion	5c
Per word, 3 consecutive insertion	10c
Per word, 6 insertions	20c
Minimum charge, one time	60c

Obituaries, $2.00 minimum.

Cards of Thanks $1.50 per insertion. 75 word maximum on obituaries and cards of thanks. Each additional word 5 cents.

Publisher reserves the right to edit or reject all classified advertising copy. Ads ordered for more than one time and cancelled before expiration will only be charged for the number of times the ad appears and adjustments made at the rate earned. Publishers reserve the right to classify ads under the appropriate headings.

Publishers are responsible for only one incorrect insertion of an ad. Out of town advertising must be cash with the order.

Classified ads must be in The Herald office before 2:30 p. m. the day before publication.

Obituary

Mrs. Margaret Waple age 84, died at 5:10 p. m. Monday at the home of a daughter, Mrs. Elizabeth Hildenbrand, Circleville, Route 1. A native of Hocking County, she was born May 29, 1879, a daughter of Albert and Christena Bougher Walker. On Jan. 15, 1896 she married Peter Waple, who died April 22, 1942.

Surviving in addition to the daughter are four sons, Charles, Ned and Albert all of Circleville, and Robert of Westerville, Route 1; five grandchildren; three sisters, Mrs. Emma Ankrom and Mrs. Grace Kegg both of Circleville, and Mrs. Jane Heeter of Darbyville; and a brother William Walker of Circleville, Route 1.

Mrs. Waple was a member of Emmitt Chapel Church and the WSCS.

Mother was tired and weary,
Weary with toil and with pain;
Put by her glasses and rocker,
She will not need them again.
Into Heaven's mansion she's entered,
Never to sigh or to weep
After long years of struggle
Mother has fallen asleep.

Rest the tired feet now forever,
Dear wrinkled hands are so still,
Blasts of the earth shall no longer
Throw over our loved one a chill.
Angels through Heaven will guide her,
Jesus will still bless and keep,
Not for the world would we wake her,
Mother has fallen asleep.

Card of Thanks

We wish to thank neighbors, relatives, and friends, for their kindness, sympathy and beautiful floral tributes at the time of the death of our beloved mother and grandmother, the late Margare Waple. We especially thank Dr. Ray Carroll, Dr. Henry Swope and the Hill Funeral Home of Kingston.

The Waple Family.

Business Opportunities

EXTRA INCOME

Chemical Mfr. with Bank and Chamber of Commerce references has opening in this territory and is able to offer reliable man or woman an exceptional opportunity. No selling or soliciting. Will hire 3 men or women to supervise this sensational business. Only $875 cash required that is doubly secured by inventory and a bona fide money back guarantee. Persons selected by Company can have a set income such as a salary each month by servicing local accounts only once a month. For possible interview at local hotel send 3 references, assurance of financial ability, phone number and best time for interview. This is not vending or anything like it. Write to American Products Company, 306 East 18th Avenue, North Kansas City 16, Missouri.

SPARE Time Income, No Selling. Up to $400 a month possible. We will select a reliable person from this area to service our new chain of Greeting Card Display Cases. Applicant selected must have car, good references, 8 hours week spare time, $619.50 working capital which is secured by inventory. For interview write giving full particulars age, name, address, phone number to Greco, 3406 Monroe Street, Fort Wayne 5, Indiana.

Financial

FARMERS' LOANS: At low cost and convenient terms to refinance debts, purchase machinery, livestock, appliances, automobiles, fertilizer, seeds, land and all farm needs. See Don Clump, Production Credit, 231 North Court Street.

NEXT TIME! Save when you borrow for any worthy purpose. Use a low-cost BancPlan Loan on your own security. Call at The Second National Bank.

Wanted To Buy

WHEAT and corn. Thomas Hockman. Phone Laurelville 1812.

USED Furniture—Bargain Barn, Lancaster Pike and Pontius Lane.

Used Furniture
FORD'S
155 W. Main St. Ph. 895

Highest Prices Paid
FOR YELLOW CORN
Kingston Farmers' Exchange
Kingston, Ohio—Ph. 7781

WILL PAY premium for good yellow corn Lloyd Reiterman and son, Kingston. Ph. 8484 Kingston ex.

BUSINESS DIRECTORY

Detailed Reference to Business Facilities of Circleville

DAIRY PRODUCTS DEALERS

PICKAWAY DAIRY ASSN.
Pickaway Butter Phone 28

ELECTRIC APPLIANCES

PETTIT'S
130 S. Court St. Phone 214

LOCKER PLANT

CIRCLEVILLE FAST FREEZE
Slaughtering processing and curing
P. J. Griffin, owner-operator
161 Edison Ave. Phone 133

L. B. Dailey
Custom Butchering
Lovers Lane Phone 68

LAURELVILLE LOCKER PLANT
Laurelville Phone 801

LOANS

W D HEISKELL AND WM. D. HEISKELL JR.
Williamsport Phone 27

AMERICAN LOAN and FINANCE CO.
120 E Main St. Phone 286

MOLDED PRODUCTS

JONES AND BROWN, INC.
Corwin and Clinton Sts. Phone 984

RETAIL LUMBER DEALERS

ANKROM LUMBER AND SUPPLY
325 W. Main St. Phone 237

CIRCLEVILLE LUMBER CO.
150 Edison Ave. Phone 260

Articles For Sale

RANGER 22 Rifle; Mossberg 20 gauge shot gun; Garden tractor. All in good condition. Phone 1895.

USED Furniture—Living Room Suites $29.50 up; Sofa Bed (as is) $10.00; Lounge Chairs $17.50. Mason Furniture 121 N. Court St.

CAP GUNS, holsters, water guns, parachutes at Gards.

USE PLENTY fresh eggs for nutritious eating—ask for Pickaway Dairy Eggs at your favorite stores.

RID YOUR home of rust, mold and mildrew. Install a
FRIGIDAIRE DEHUMIDIFIER
Ask about our free home trial
CIRCLEVILLE APPLIANCE AND REFRIGERATION
147 W. Main St. Ph. 212

USED Furniture and Electrical Appliances. New location 215 W. Mill St. Open July 1.

STARTED Chicks ready for immediate pick up.
CROMANS FARMS HATCHERY

NEW PORCH swings, wood $11 to $14.95; porch gliders, wood $21. C. J. Schneider Furniture. Ph. 403.

HORN'S GIFT SHOP
111 N. Court St. Ph. 195
Flowers—Jewelry—Ceramics
Watch and Clock Repair

1950 FORD tudor, good tires, nice clean car, runs good. Johnny Evans Inc., 131 E. Main St. Ph. 1056 or 700.

OAK fencing locust posts, corn crib material, dimension lumber both oak and poplar.
C. E. BULLOCK
McArthur O. Phone 659

1945 OLIVER Combine, 5 ft., PTO, excellent condition. Bowers Tractor Sales, 114 S. Scioto St. Ph. 193.

Lumber-Mill Work
McAFEE LUMBER & SUPPLY
Phone 8431 Kingston, O.

MOTORCYCLE—1939 Harley Davidson 74. Ph. 1131X.

OLIVER AND NEW IDEA
Sales and Service
BECKETT IMPLEMENT CO.
119 E. Franklin Phone 122

MILK cows—Brown Swiss $150; Holstein $160. W. B. Alkire, mile southwest Stoutsville on Pickaway-Fairfield County line. Ph. 2102.

STAUFFER FURNITURE
New—Furniture—Used
202 S. Pickaway Phone 637

USED FURNITURE
WEAVER FURNITURE
159 W. Main St. Phone 210

1951 CHEVROLET tudor, low mileage, radio and heater. Johnny Evans Inc., 131 E. Main St. Ph. 1056 or 700.

YOUNG BROS.
ALLIS-CHALMERS
Sales—Service
Amanda, O., Phone 4

DO YOU HAVE A HOUSING PROBLEM?
We have the SOLUTION. Used 3 room Mobile Homes. Down payments as low as $200.
Balance like rent, in low monthly payments.
PRICED $395.00 AND UP
Up To 5 Years To Pay
On New Coaches
GOOD SELECTION OF USED COACHES
Bring in your trading stock
We'll trade for anything of value.
Open 9:00 a. m.—9:00 p. m.
Including Sundays
LEE MASSIE
AUTO SALES
"Oldest Established Trailer Dealer in This Section"
Just West of the Aluminum Plant
765 Eastern Ave. Ph. 3-4341
Chillicothe, O.

FURNITURE SLIP COVERS
For chairs, davenports, sofa beds studio couches. Well made in beautifu materials. Fit perfectly. Mason Furniture. Ph. 225.

Concrete Blocks
Ready Mixed Concrete
Brick and Tile
Truscon Steel Windows
Basement Sash
Allied Building Materials
BASIC
Construction Materials
E. Corwin St. Phone 461

Get
DEAN and BARRY
PAINTS
at
Goeller's Paint Store
219 E. Main St. Ph. 546

PHILCO
Refrigerators and Home Freezers
MAC'S 113 E. Main St. Phone 689

OK Used Cars & Trucks
The Harden Chevrolet Co.
Your Chevrolet Dealer Since 1928
132 E. Franklin Phone 522

FANS
8" DOMINION
$5.80
10" — 12" — 16"
Oscillating Fans and
Hassock and Window Fans
up to 24"
B. F. Goodrich Co.
115 E. Main St. Phone 140

Du Pont
Lawn Weed Killer
A liquid containing 2,4-D
kills
Dandelion, Plantains and
other ugly lawn weeds
Harpster and Yost
Ph. 136

Employment

SALESMAN—Opportunity — State Qualifications. Write P. O. box 187 Chillicothe, O.

For Rent

INDIAN Lake—Clean, modern cottage. Earl Shroyer, Lakeview, Ohio. Phone 5-2683.

MODERN 4 room apartment, private entrance, adults only. Ph. 789L after 12 noon.

APARTMENT, 4 rooms, bath, garage. Ph. 916X.

RENT A
Singer Sewing Machine
or Vacuum Cleaner
$6 PER MONTH
SINGER
SEWING CENTER
126 W Main St. Phone 197

Refinish
Your Floors Yourself
Rent Our
FLOOR
POLISHER
New twin brush design makes it easy to operate.
Quality Floor Finishes
KOCHHEISER
HARDWARE
Phone 100

A Floor Of Sand
May Not Sound Inviting
But A Newly-Sanded Floor
is always a beautiful sight to see and to live with.
Keep Your Own Floors Beautiful; sand and refinish them at low cost by renting our Hilco Sander. Anyboyd can operate this powerful machine and produce excellent results with it, and it Rents Very Reasonably by the day, hour or the week.

PETTIT'S Phone 214

Personal

FOR REDUCING try Ann Delafield for a non-drug aid that really works. Rexall Drugs.

BEAT it girls—not your rugs—to Harpster and Yost for Fina Foam rug and upholstery cleaner.

Articles For Sale

STOCK Salt—bags and blocks. Steele Produce Co., 131-41 E. Franklin St. Ph. 372.

1949 CHEVROLET Styline fordor sedan. New paint, radio and heater. 'Wes' Edstrom Motors, 150 E. Main St. Ph. 321.

TIME to mulch your flowers with ground cobs from
CROMANS CHICK STORE

1950 CHEVROLET club coupe, one owner—be sure to see this car. Johnny Evans Inc., 131 E. Main St. Ph. 1056 or 700.

COAL
Good Clean Ohio Coal. Phone 622R
ED STARKEY

MOSAIC CERAMIC TILE
Sold and Installed
Phone 4019 For Free Estimate
BUILDING TRADES
CENTER

CRUSHED STONE
AGRICULTURAL LIME
TOP SOIL — FILL DIRT
OHIO LIME and STONE CO.
6 miles south of New Holland
Ph. 44112 Washington C. H. ex.
We Deliver

JONES IMPLEMENT
Your Allis Chalmers Dealer
SALES and SERVICE
Open week days till 9 p. m.
Open Sundays
Phone Kingston—7081
Phone Good Hope 31791

Aluminum Awnings
Cool-Ray
Aluma-Kraft
Aluma-Roll
Free Estimates Ph. 3501

SEE
INTERNATIONAL
HARVESTER
THE LEADER IN MODERN
REFRIGERATORS
HILL IMPLEMENT CO.
E. Franklin St. Phone 24

USED FURNITURE
4 pce. Bedroom Suite
Studio Couch and Matching Chair
used only 30 days
Save $80 on the purchases
see these values
Blue Furniture
W. Main St. Phone 105
Use our easy payment plan

Employment

HAULING wanted—all kinds. Ph. 878G.

SALESMAN wanted—wonderful opportunity for ambitious men. Car a distinct advantage. Call Waverly, Ohio. Phone 242R2 or write 1585 N. High St. Columbus.

CAN YOU QUALIFY? The man we will select as Rawleigh Dealer in City of Circleville will furnish references, be willing and able to work full time for himself, will furnish a dependable car. No experience necessary. Write at once for interview. Charles A. Penn, 427 S. Pickaway, Circleville, or write Rawleigh's, Dept. OHG-541-HPO, Freeport, Ill.

Cosmetic Clerk Wanted
Neat appearing woman with pleasant personality wanted to train for cosmetic clerk. Apply in person to Mr. Johnson
Gallaher Drug Store

Business Service

BLOCK laying, cement work, stone work, chimneys. K. L. West, Rt. 2 Ashville. Ph. 5158 Ashville ex.

CARY BLEVINS, tree trimmer and chimney expert, work guaranteed. Ph. 344Y.

FORREST BROWN
AUCTIONEER
314 N. Court St. Phone 487L

Ward's Upholstery
225 E. Main St. Phone 135

KENNETH W. WILSON
PLUMBING
Sales and Service
724 S. Court St. Phone 253

PLASTERING
And Stucco Work
New and Repair
GEORGE R. RAMEY
722 S. Scioto St. Phone 1040L or 313Y

Real Estate For Sale

REAL ESTATE LISTINGS WANTED
Business and residential property, farms, etc.
Phone 1063—960
ED WALLACE, Realtor
TOM BENNETT, Salesman

NEW SMALL HOME—NORTH
Fine 2 Bd-room new home with attractive kitchen and bath; large living room with guest closet; full basement for laundry and recreation; unfinished second for future rooms; hd-wood floors, copper plumbing, automatic air-conditioner gas furnace; deep lot with large garage. Vacant, can show any time; worth more but priced at only $12,500.
MACK D. PARRETT Realtor
214 E. Main St. Phone 303

Farms—City Property—Loans
DONALD J. HUMPHREY
Realtor
Kingston, Ph. 8631
CIRCLEVILLE BRANCH OFFICE
464 E. Main St.—Ph. 399
MRS. FORREST F. McGINNIS Slsm

Central Ohio Farms
City Properties
4 Percent Farm Loans
DONALD H. WATT, Realtor
112½ N. Court St.
Circleville, Ohio
Phone 70 and after 5 p. m. 342-R

LOTS in Isaac sub-division. Phone 6005 Faye Moore.

Farms—City Property—Loans
W. D. HEISKELL
&
WM. D. HEISKELL, JR.
Realtors
Williamsport, Ohio
Phones: Office 27 Residence 28
CIRCLEVILLE BRANCH OFFICE
129½ W. Main St.
Phone 707

DARREL HATFIELD
Real Estate Broker
133 W. Main St.—1st Floor. Ph. 889

IN WASHINGTON C. H.
3 living units in one house 2 — 3 rooms and bath units, one 4 rooms, kitchen and bath unit. Gas heat, good location, high income.
GEORGE C. BARNES, Realtor
113½ S. Court Ph. 43 or 390

NATIONAL HOMES
Small down payments — builder
FRANK L. GORSUCH
Lancaster
603 W. Wheeling Ph. 4027

MODERN frame, two story bungalow in north end of City, three rooms and enclosed back porch down and three rooms and bath up; basement under entire house; good neighborhood; being sold under authority of Will. Shown by appointment. Phone 314 or 827X. Carl C. Leist, Executor Margaret Crist Estate.

FARMS AND CITY PROPERTY
4 Percent Farm Loans
GEORGE C. BARNES
Real Estate Broker
Phone 43

FARMS, Small acreages and city property, Call
WILLIAM BRESLER PH. 5023
Salesman for
EASTERN REALTY
1146 E. Main St. Lancaster Ph. 4405

5 ROOM HOME—SOUTH
Good 1-floor modern with bath, gas furnace, Venetian blinds, completely insulated; modern kitchen with tiled floor; handy utility room with gas clothes dryer; house in A-1 condition on a wide deep lot with large fine garage; a good buy at $10,000. Can show at your convenience, on Walnut St. near Court.
MACK D. PARRETT, Realtor
214 E. Main St. Phone 303

IRA SHISLER
Real Estate Broker
Laurelville Phone 123

Farms, City Property and Business Locations
B. S. (TIM) MILLAR, Realtor
S. B. METZGER, Salesman
Home Phone 5172 Ashville ex.

ADKINS REALTY
Bob Adkins, Salesman
Call 114, 565, 117Y
Masonic Temple

LIST YOUR REAL ESTATE
with
MACK D. PARRETT, Realtor
Homes and Investment Property
214 E. Main St. Phone 303

Mathews Again Finding Range

CHICAGO (AP)—Eddie Mathews of Milwaukee, the National League's home run leader last season with 47, is starting to find the range.

The hard-hitting third baseman has slammed five homers in his last nine games, including a pair in yesterday's opener against the Cardinals.

The blows gave Mathews a total of 18 for the campaign, eight behind co-leaders Willie Mays of the Giants and the Cards' Stan Musial.

Business Service

BARTHELMAS SHEET METAL AND PLUMBING
241 E. Main St. Phone 127

ED HELWAGEN
PONTIAC AGENCY
400 N. Court St. Phone 843

CARLOS J. BROWN and SONS
Painting Contractors
Rt. 3 Circleville Ph. 5031

HOBBLE AND PARK
Radio and TV Sales and Service
410 S. Pickaway St. Ph. 1135

GORDON A. PERRILL
AUCTIONEER
Ashville Ph. 5871

CHESTER P. HILL
PAINTING CONTRACTOR
Ph. 4058 Rt. 4 Circleville

WELDING
Electric — Oxy-Acetylene
KOHBERGER'S WELDING SHOP
3 W. Pickaway Street
Kingston, Ohio

C. H. STRUPPER
Stucco Plaster Contractor
138 York St. Phone 353X

M. B. GRIEST
420 S. Court St. Ph. 235-W
FARM BUREAU
MUTUAL AUTOMOBILE INSURANCE CO.
MUTUAL FIRE INSURANCE CO.
LIFE INSURANCE CO.
Home Office—Columbus, Ohio

SEWER AND DRAIN SERVICE
Inexpensive and effective. Only Roto Rooter can give complete cleaning service without unnecessary digging. Circleville 455 or Lancaster 3663.

WILL pick-up clean and deliver 9X12 rug for $5—work guaranteed satisfactory. John R. Davis. Ph. 7773 Kingston.

Termite
GUARANTEED EXTERMINATION
KOCHHEISER HARDWARE
Phone 100

SEPTIC TANKS
Cleaned, Installed
Drain Fields Installed
24-Hour Service
ACE SEPTIC TANK CLEANING
6616 London-Groveport Rd.
Grove City, O.
Ph. Harrisburg FR 6-987 Rev. Chg.

TERMITE
EXTERMINATING

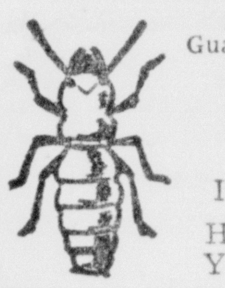

Permanent
Guaranteed Plan
36 Months
To Pay
Phone 136
Free
Inspection
Harpster & Yost Hdwe.

Custom Crane Work

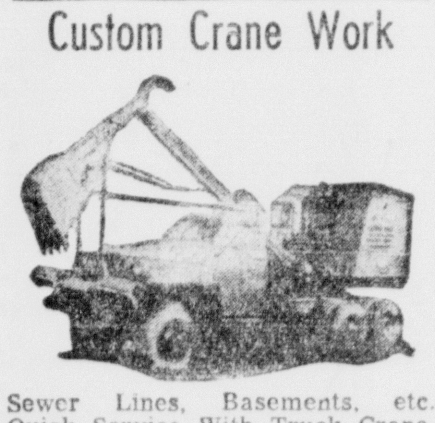

Sewer Lines, Basements, etc.
Quick Service With Truck Crane.
We Also Do Bulldozing.
Wright Lumber Yard
Phone 11 Williamsport

Real Estate For Sale

PRIVATE SALE

Residence of the late Kathryn Weffler at 349 Watt St. consisting of 8 room frame house with bath in excellent state of repair. Being sold to settle estate. For further information or to inspect property call Richard W. Penn, Phone 241, Attorney for

Harry W. Heffner, Administrator

Attention GI's
Now! You Can Get
100% Loans
No Down Payment
30 Years to Pay
Example: On a $10,000
National Home
Monthly Payments Would
Be $50.70

We have a good number of building sites available or will build on a site of your choice.

Fairfield Homes, Inc.
FRANK L. GORSUCH, Pres.
LANCASTER, O.
603 W. Wheeling St. Phone 4027
Ken Smith, Salesman .... Phone 2556 Lancaster
Dave, Grove, Salesman .... Phone 2536-R Lancaster
Vern Mondhank, Salesman .... Phone 4788 Lancaster

Feature Pace At Hilliards Sees Buxton Drive Winner

COLUMBUS (AP) — Young Dick Buxton drove Legal Ace to victory in the featured Independence Day Pace at Hilliards Raceway last night.

He held the 4-year-old brown gelding in the number four spot for three-quarters of the mile course. Then he pulled out in front coming into the far turn to win by three lengths over the favorite, Glenecho, in 2:09 3-5.

Legal Ace, by Attorney, is owned by Harry Distelhorst of Columbus. He was driven most of last season by Slim Shilling, has shown vast improvement this year under young Buxton's guidance.

The summary:

First Classified C pace, 5/8 mile, $400—Wilma Chance (D. Irvine), $9.40, 3.60, 2.80; Band Master (F. Watts), 3.20, 2.80; Rose Man (L. Fortney), 5.40. Time, 1:19 4-5.

Second Class 30 pace, 1 mile, $400—Jerrita Win (F. Short), $6.80, 3.40, 2.80; Jerry's Queen (D. Buxton), 2.80, 2.60; Air Line Castle (F. Gray), 6.20. Time, 2:12 2-5.

Daily double—42.60.

Third Class 24 Conditioned trot, 1 mile, $400—Mr. G. Steffan (L. Fortney), $4.40, 3.20, 2.80; Tiny Volo Scot (M. McConnaughey), 3.80, 3.00; Brown Signal (J. Hagler), 6.00. Time, 2:12 3-5.

Fourth 22 Class trot, 1 mile, $400—Tulane Hanover (W. Current) $3.20, 2.60, 2.40; G. G. Colby (J. Cartnal), 3.40, 3.00; Lady Volo All Worthy (C. Spurgeon), 4.20. Time, 2:12.

Fifth CC Class pace, 1 mile, $400—Buddie Dale (R. Carter), $14.60, 5.20, 3.60; Mac Chesney (R. Wells), 4.80, 3.00; Pete Direct (F. Watts), 3.60. Time, 2:11 2-5.

Sixth Class CC Pace, 1 mile, $400. Glasgow (C. Sims), $15.60, 5.20, 4.20; Widower Boy (D. Moon), 4.60, 3.60; Bay Song (R. Sutton), 5.00. Time, 2:08 3-5.

Seventh 22 Class pace, 1 mile, $500—Legal Ace (D. Buxton), $3.80, 2.80, 2.20; Glen Echo (R. Near), 5.00, 2.60; Bronze Chief (A. Kochheiser), 2.40. Time: 2:09 3-5.

Eighth Class C pace, 1 mile, $400. Mr. Tailgater (B. Drumm), $26.00, 14.00, 8.40; Mabel Dillard (K. Moistner), 17.00, 5.60; Chuck's Pride (C. Bewley), 4.60. Time, 2:11.

HILLIARDS ENTRIES
(For Wednesday Night)

FIRST RACE, C Trot (classified), 1⅛ mile, $400—
Champagne (D. Dyne), Prince Spud (A. Edwards), Match Maker (J. Hagler), Bob Springwood (J. James), Don Hope (C. Norris), Crescent Prince D. Moon), Buc Mac (C. Buel, Flash Man (R. Anderson).

SECOND RACE, 24 Class Pace (Conditioned), 1 mile, $400—
Capt York (L. Wallace), George Logan (V. Youngblood), Our Wido er (C. Snook), Three Star Miss (F. Watts), Shangri La Sue (D. Miller). Chris Averill J. Morgan, Mac Vo (H. Richardson), Council Direct (C. Baker).

THIRD RACE, Two Year Old pace, "Home Talent Colt Stake," 1 mile, $1,000—
Gay Ensign (R. Bidwell), Newsman (F. Walker), Heather Will (B. Wells), Air Gossip (R. Near), Winged Guy M. Thornton, Pussy Foot (D. Edwards) Ma Foi (L. Kaser), Worldly Ensign (W. McMillen), Tower Light (W. Current).

FOURTH RACE, C Trot (Classified), 1 mile, $400—
Josedale Meteor (C. Baker), Dwight Morris (C. Sims), Hope Valley John (C. Buel), Fontana Guy (G. Witty), Lord Victory (W. Current), Outlook (E. Van Camp), Comaid D. Spence), Boy Cochato (A. Edwards.

FIFTH RACE, 24 Class Pace (conditioned), 1 mile, $400—
Dominion Vola (H. Phillips), Lady's Pride (H. Foist), Doctor Bill (R. Rankin), Mary F. (B. Wells), Kelley McWin F. Short), Playwright (R. Near), Bold Bob (C. Sims, Ruling Way (W. McMillen).

SIXTH RACE, Two-year-old Pace, 1 mile, $1000—
Same as 3rd race, Second Heat.

SEVENTH RACE, 23 Class Pace (conditioned), 1 mile, $500—
Lambrook Direct (W. Mikesell), Dale Chief (M. Thornton), Nanamite (W. Kirk), Connie Brewer R. Martin), Mist of Scotland (W. Current), Cyrus Chief (W. McMillen), Miss Winnie Holmes (D. Spence), Doon Prince (R. Cornwell.

EIGHTH RACE, Claiming Pace, (Claiming price $750), 1 mile, $400—
Vallie Pointer (R. Rankin), Karen M (E. Dunwoody), Douglas Bradford (C. Buel), Watchim's Heir M. McConnaughey), Mighty Scott J. James), Bolo Volo (C. Norris), Bomber (B. Wells), Transmitter (R. DeVoe.

Filly Looks Good For Hambletonian

GOSHEN, N. Y. (AP)—Stenographer, a 3-year-old filly owned by Max Kempt of Merchanicsburg, Pa., has shown she is still a very strong candidate for next month's renewal of the Hambletonian despite several losing races at Roosevelt Raceway against older horses.

The daughter of Bill Gallon stepped away from a large field of the same age and sex in the $17,933.40 Coaching Club Trotting Oaks as a five-day Grand Circuit meeting opened at Historic Track.

With Del Miller handling the reins, Stenographer won in straight heats, stepping each mile in 2:06.

Legal Notices

NOTICE TO BIDDERS

Sealed proposals will be received by the Board of Education of the Jackson Township Local School District of Pickaway County Ohio, at the office of the County Superintendent of Schools, Court House, Circleville, Ohio, until 12:00 o'clock Noon Eastern Standard Time, July 12, 1954, and on that date opened by the Clerk of said Board, as provided by law, for all labor and material necessary for the replacement and improvement of the heating system of the high-school building of Jackson Township Local School District by purchasing and installing new furnaces, boilers, fuel lines and repairing the heating and ventilating system at said school, situated in Jackson Township, Pickaway County, Ohio according to drawings and specifications dated July 2, 1954, and prepared by A. P. McCoard, professional engineer for said Board.

Instructions to bidders, drawings and specifications for this work are on file at the office of the County Superintendent of Schools Court House, Circleville, Ohio.

Each bid must be accompanied by a bond with surety or sureties satisfactory to the Board of Education which surety or sureties shall be either persons a resident of Pickaway County, Ohio, or a resident or non-resident surety company authorized to do business in Ohio or by cash or certified check on a solvent bank of the State of Ohio. The amount of said bond, cash or certified check shall be equal to at least 5 per cent of the total amount of the bid and the bond shall be given in favor of the Board of Education of the Jackson Township Local School District of Pickaway County, Ohio, or the certified check shall be forfeited if said bidder fails to enter into a contract with the said Board and furnish the required bond within ten (10) days after notice of acceptance of said proposal if the award is made to said bidder.

The Board of Education reserves the right to reject any or all bids.

By order of the Board of Education.
Howard N. Stevenson, President
Marvine Rhoades, Clerk

July 6

PUBLIC SALE

Pursuant to Sections 737.32, 737.33 and 2907.43 of the Revised Code of Ohio, the undersigned acting in their official capacity will offer at public auction on Saturday, July 17, 1954, at 1 P. M., on the Harden Used Car lot, West Main St., in Circleville, Ohio the following unclaimed or abandoned motor vehicles which have been held for a period in excess of that provided for by law:

1941 Chevrolet 2 door, Motor No. AA1050569
1939 Pontiac Cabrolet
1941 DeSoto Coupe, Motor No. 230-890
1941 Plymouth Coupe, Motor No. P1217565TPC
1934 Ford Tudor, Motor No. 222-B27259
1937 Chevrolet Tudor, Motor No. 639101
1946 Buick Cabrolet, Motor No. 4537635
1941 Ford Cabrolet, Motor No. 86348929
1932 Lincoln Coupe, Motor No. 71916
1936 Plymouth Tudor, Motor No. P2424971
1934 Chevrolet Coupe, Motor No. 4528436
1937 Studebaker 4 door, Motor No. D187408
1937 DeSoto Coupe, Motor No. S334348
1946 Buick 4 door, Motor No. 4568676
1937 Packard 4 door, Motor No. B19749A
1937 Oldsmobile 2 door, Motor No. F762809
1939 Ford 2 door, Motor No. 18-5022383
1940 Ford 4 door, Motor No. 18-5466058
1932 Plymouth Coupe, Motor No. PB67800
1940 Pontiac 2 door, Motor No. 6-705865
1941 Ford 2 door, Motor No. 86698184
1940 Chevrolet 2 door, Motor No. 3540753
1947 Studebaker Coupe, Motor No. Y-182742
1940 Chevrolet Tudor, Motor No. AC97164
1937 Plymouth Tudor, Motor No. P4-65740
1948 Oldsmobile Cabrolet, Motor No. 9-45824-H
1947 Frazer 4 door, Motor No. F6226-8
1940 Chevrolet 2 door, Motor No. 3271604
1937 LaSalle 4 door, Motor No. 2247064
1940 Dodge Coupe, Motor No. BD19-194762
1940 Ford 2 door, Motor No. 18-5383322
1942 Chrysler 4 door, Motor No. C34-16398
1939 Buick 4 door, Motor No. 43721248
1946 Ford 4 door, Motor No. 18-6856121
1938 Harley-Davidson Motorcycle, Motor No. U1566
1941 Chevrolet 4 door, Motor No. AA458447
1942 Plymouth 2 door, Motor No. P14-141583
1941 Plymouth Cpe. Motor No. none
1947 Chevrolet 2 door, Motor No. FFA 817787
1941 Dodge 4 door, Motor No. D19-71246
1935 Plymouth 4 door, Motor No. FJ 161983A
1937 Pontiac 2 door, Motor No. 6-294219
1942 Chevrolet, 2 door, Motor No. AA214830
1941 Buick 2 door Spec., Motor No. 4168268
1947 Chrysler, C. Cpe., Motor No. 179891
1937 Chevrolet 2 door, Motor No. 838101
1948 Hudson, 2 door, Motor No. 8167843
1937 Plymouth 4 door, Motor No. P6-547301
1937 Buick 4 door, Motor No. 51 70766
1941 Chrysler, 4 door, Motor No. 15442
1940 Oldsmobile 4 door, Motor No. G156953
1940 Chevrolet 4 door, Motor No. 3413625
1941 Ford 2 door, Motor No. ...
1940 Pontiac 2 door, Motor No. 6721573
1947 Chevrolet 2 door, Motor No. AA342428
1940 Oldsmobile 2 door, Motor G191054
1940 Buick 4 door, Motor No. 53980866
1939 Pontiac 2 door, Motor No. 6-506897
1949 Ford 2 door, Motor No. ...

Elmer Merriman, Chief, Circleville Police Dept., Circleville, Ohio
Charles H. Radcliff, Sheriff, Pickaway County, Ohio
Robert Greene
State Highway Patrolman in Charge of Pickaway County
William Ammer, Prosecuting Attorney, Pickaway County, Ohio
Clayt G. Chalfin, Auct.
June 28, July 6, 15.

Legal Notice

SHERIFF'S SALE OF REAL ESTATE

Dorothy E. Wallace, Plaintiff
vs.
Ada Minerva Clark, et al., Defendants
Court of Common Pleas, Pickaway County, Ohio
Case. No. 21147

In pursuance of an Order of Sale from said Court to me directed in the above entitled action, I will expose to sale, at public auction, on the premises in Circleville, Pickaway County, Ohio, on Monday the 19th day of July 1954, at 2:00 o'clock P. M., the following described real estate, situated in the County of Pickaway and State of Ohio, and in the City of Circleville, Ohio to-wit:

TRACT NO. 1 Being part of Lots Nos. 447 and 448 to-wit: Beginning at a point in the east line of Court Street, S. 22 deg. W. 25 feet 4 inches; thence S. 68 deg. E. 62 feet 6 inches; thence N. 22 deg. E. 5 inches; thence S. 68 deg. E. 64 feet, 4 inches; thence N. 22 deg. E. 24 feet, 11 inches; thence N. 68 deg. W. 126 feet, 10 inches to the place of beginning. Being 11 feet, 2 inches front by 126 feet 10 inches in depth off the south side of Lot 447; 13 feet, 9 inches front by 126 feet 10 inches in depth off the North side of Lot No. 448 and also 5 inches front by 62 feet, 6 inches in depth off the North side of Lot 448. Located at 206½ S. Court Street.

TRACT NO. 2 Beginning at a point in the South line of Franklin Street in said City and one hundred and twenty six (126) feet and ten (10) inches distant and in an easterly direction from the northwesterly corner of Lot No. 447, according to the revised numbering of the lots of said City; thence running in an easterly direction and with the south line of Frankklin Street forty four (44) feet and eight (8) inches to an iron pin; thence in a southerly direction and at right angles to said south line of Franklin Street sixty eight (68) feet and nine (9) inches to a point; thence in a westerly direction and parallel to the south line of Franklin Street Fourty Four (44) feet and eight (8) inches to a point; thence in a northerly direction Sixty eight (68) feet and nine (9) inches to the beginning, containing 3070.8 square feet of land and being a strip twenty one (21) feet and two (2) inches in width by sixty eight (68) feet and nine (9) inches in depth of the east end of Lot No. 447 and part of Lot 448, twelve (12 feet and five (5) inches in width and sixty eight (68) feet and nine (9) inches in depth off the north end of short alley and eleven (11) feet and One (1) inch in width by sixty eight (68) feet and nine (9) inches in depth off the west side of Lot No. 446, according to the revised numbering of the lots of said City. The intention being that the east line herein described extent four (4 inches within the partition wall. Located at the first brick building east of Court Street in said City on the south side of Franklin Street.

Tracts 1 and 2 will be offered for sale separately and then as a unit. Sale be made on the basis of the highest amount, be it separately or as a unit.

Said Premises Appraised at Tract No. 1—Thirty Thousand and no-100 ($30,000.00) Dollars; Tract No. 2—Seventeen Thousand Five Hundred and no-100 ($17,500.00) Dollars.

Terms of Sale: Ten Per Cent (10 per cent) of Purchase price on day of Sale, Balance in full on confirmation of sale and delivery of deed. Said premises cannot be sold for less than 2-3 of the appraised value.

Charles H. Radcliff
Sheriff Pickaway County, Ohio
Ray W. Davis & Richard Simkins
Attorneys
June 15, 22, 29, July 6, 13, 1954.

CHS Loses 2; Hitting Is Not In Right Spots

Circleville High School, which not faring too well in the Centr Ohio Summer High School Leagu dropped another double-header Sa urday. Upper Arlington beat the 6 to 3 and 11 to 9.

In the first game, CHS jump off to a one-run lead in the bottom of the second. But Upper Arlington bounced back with three markers in the third, after two were out, and were never headed.

The Tigers scored in the bottor of the third and again in the fifth But the winners also got singl runs in the last three innings.

Harris, for Upper Arlington, go a round tripper in the fifth wit none on. CHS's Bob Welling made two fine fielding plays.

* * *

IN THE SECOND tilt, Upper Ar lington jumped all over starte Jim Callihan for five runs in th first to score five times before h was replaced by Eddie Tomlinson Hosler relieved him in the sixth.

Despite that first inning, CH went ahead in the third by addin four runs to single runs they go in the first and second. Upper Arling ton went ahead again in the fourt with two markers but the Tiger knotted the count in their half o the inning. But the winners broke the game open in the fifth with three runs.

The Tigers got hits in all but two of the 14 innings they played in the two contests. But they just couldn't seem to bunch them up in the right places, according to Coach Dick Boyd.

Line scores follow:

				R	H	E
Arlington	003	011	1	6	8	3
Circleville	011	010	0	3	6	2

Mead; Culp.
McConnell; Jones.

				R	H	E
Arlington	500	231	0	11	9	6
Circleville	114	101	1	9	9	3

Harris; Culp, Obert (3).
J. Callihan, Tomlinson (1), Hosler (6); Jones.

Indian Bullpen Lauded By Lopez

DETROIT (AP) — Alfonso Ramon Lopez, the confident senor who manages the Cleveland Indians, credits a brilliant bullpen for his team's torrid .697 pace in the American League.

The senor, he say:

"We're in first place because our bullpen is a lot stronger. I can give my 'Big Three' more rest. Now I can yank Lemon, Wynn and Garcia a lot quicker than in the past. That's why we're winning. Art Houtteman, Hal Newhouser, Don Mossi and Ray Narleski have been doing a wonderful job for us in the bullpen."

M

be heads up and smart...

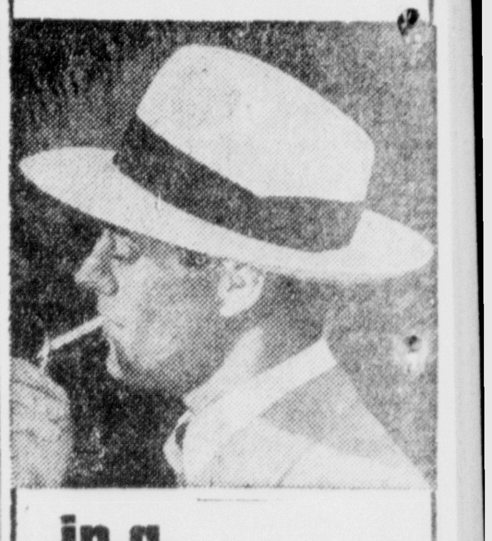

in a PEDIGREE straw

At Caddy Miller's there's a handsome, masculine PEDIGREE Straw for every taste to keep you well-dressed, crisp-looking and cool when the rest of the town is sizzling. Featuring colorful puggaree bands, these finely made PEDIGREE Straws are styled in a wide variety of smart, up-to-the-minute styles for your good looks, for extra coolness, and warm weather comfort.

$3.50 up

Stetson Straws

From $5.00

Caddy Miller's HAT SHOP

Pony League's Lions 13 To 3 Over Jaycees

Pony League Lions climbed within half a game of second place Elks by submerging the Jaycees 13 to 3 Monday. The game was called after five and a half innings because of darkness.

Tuesday night the Lions and Elks will battle it out for second place. A win for the Lions would give them the second spot. A win for the Elks would virtually sew up second place for them.

Jaycees got their only runs in the top of the first on two hits, on a home-run with none on, two walks and an error. The Lions came back with two in the bottom of the second and blew the game wide open in the third when seven men crossed the plate. They added four more in the bottom of the fifth. They got 15 hits.

Don Morrison struck out 13 Jaycees. Phifer mowed down 8 Lions. Several of the Lions had three-for-four.

LINE SCORE FOLLOWS:

			R	H	E
Jaycees	300	000	3	3	6
Lions	027	04x	13	15	2

Phifer; R. McConnell.
Morrison; Beck.

Little Leaguer Kiwanis Wins

Kiwanis started their bid for ranking in the second round of Little League play Monday with a 5 to 3 win over General Electric. T. Dean went all the way for the winners while Gordon hurled for GE.

Kiwanis scored two runs in the first and second. But GE bounced back with three in the third. But the winners put across the insurance marker in the sixth with a single run.

Danny Ferguson, Kiwanis catcher, had three-for-three and drove in four of the five runs. Dick Stevens had two doubles forthe losers.

			R
Kiwanis	220	001	5
General Electric	003	000	3

T. Dean; Ferguson.
Gordon; Stevens.

Standings

NATIONAL

	W	L	Pct	GB
New York	52	25	.675	—
Brooklyn	48	28	.632	3½
Philadelphia	38	34	.528	11½
Milwaukee	38	37	.507	13
Cincinnati	38	38	.500	13½
St. Louis	35	41	.461	16½
Chicago	27	46	.370	23
Pittsburgh	25	52	.325	27

Tuesday's Schedule
New York at Brooklyn, 7 p. m., Maglie (7-4) vs Roe (3-2)
Pittsburgh at Philadelphia, 7 p. m., Friend (3-6) vs Simmons (7-6)
Milwaukee at Chicago, 1:30 p. m., Conley 6-3 vs Pollet (4-4)
Cincinnati at St. Louis, 8 p. m., Baczewski (5-5) vs Staley (4-7)

Monday's Results
Brooklyn 8-7, Pittsburgh 6-2
New York 10-4, Philadelphia 0-3
Cincinnati 6-8, Chicago 5-7 (first game 10 innings)
Milwaukee 8-10, St. Louis 6-4

Wednesday's Games
New York at Brooklyn, 7 p. m.
Pittsburgh at Philadelphia (2, 5 and 7 p. m.
Milwaukee at Chicago, 1:30 p. m.
Cincinnati at St. Louis, 8 p. m.

AMERICAN

	W	L	Pct	GB
Cleveland	53	23	.697	—
New York	51	28	.646	3½
Chicago	48	30	.615	6
Detroit	32	41	.438	19½
Washington	31	44	.413	21½
Baltimore	30	46	.395	23
Philadelphia	29	45	.392	23
Boston	28	45	.384	23½

Tuesday's Schedule
Baltimore at Cleveland, 7:30 p. m., Coleman (9-6) vs Wynn (9-6)
Chicago at Detroit, 2 p. m., Trucks (10-5) vs Aber (1-2)
Boston at New York, 7:30 p .m., Brewer 4-4 vs Ford (6-6)
Philadelphia at Washington, 7:30 p. m., Trice (8-6) vs Stone (7-1)

Monday's Results
Cleveland 13-0, Detroit 6-1 (second game 11 innings)
New York 7-11, Philadelphia 4-2
Chicago 3-2, Baltimore 0-1
Boston 14-1 Washington 0-7

Wednesday's Games
Baltimore at Cleveland, 7:30 p. m.
Boston at New York, 1 p. m.
Chicago at Detroit, 2 p. m.
Only games

AMERICAN ASSOCIATION

	W	L	Pct	GB
Indianapolis	55	27	.671	—
St. Paul	44	35	.557	9½
Louisville	41	40	.506	13½
Columbus	40	40	.500	14
Kansas City	39	41	.488	15
Minneapolis	38	41	.481	15½
Toledo	37	48	.435	19½
Charleston	30	52	.366	25

Tuesday's Schedule
Charleston at Louisville
Kansas City at St. Paul
Minneapolis at Indianapolis
Toledo at Columbus

Monday's Results
Kansas City 3-4, Indianapolis 1-10
Columbus 3-1, Charleston 2-4
St. Paul 11-4, Minneapolis 1-3
Louisville 7-7, Toledo 3-3

Wednesday's Games
Charleston at Louisville
Toledo at Columbus
Minneapolis at Indianapolis
Kansas City at St. Paul

Holiday Sees Big Barrage Of Homers

Major League Games Sparkle As 35 Big Blasts Rattle Parks

By The Associated Press

Big league ballplayers celebrated Independence Day with a home run barrage that rocked eight baseball stadiums from dugout to bullpen and sent the harried, defenseless pitchers running to cover.

The day of double-headers resounded with 35 home run blasts, only five short of the major league record for most homers in one day. A total of 315 hits were peppered about the parks and 75 pitchers were used. That's an average of almost 20 hits and more than 4½ pitchers a game.

Cleveland's Bill Glynn was the merriest celebrant. The normally light-hitting first baseman exploded three home runs in the 13-6 opening victory over Detroit and drove in eight runs. Ray Boone and Wayne Belardi homered for Detroit. Glynn's bat, along with the rest of the Indians, was silenced in the second game, which went to Detroit 1-0 in 11 innings.

Three others—the New York Yankees' Irv Noren, Milwaukee's Eddie Mathews and the Chicago Cubs' Randy Jackson—walloped two homers in one game. Dusty Rhodes of the New York Giants and Ted Lepcio of Boston also hit two homers, one in each game. Glynn, Lepcio and Roy Sievers of Washington had grand-slammers.

Only nine of the 32 starting pitchers went the distance with four of them turning in shutouts. The flashiest performance was exhibited by George Zuverink of the Tigers. A member of the Indians in 1951, Zuverink blanked his former teammates with three hits and was rewarded with the victory when Tiger shortstop Harvey Kuenn homered off rookie Don Mossi to break up the game.

The split, which snapped an eight-game winning streak for the Indians, cost them a full game to the Yankees and trimmed their first-place American League lead to 3½ games.

The Yankees trimmed the Philadelphia Athletics twice, 7-4 and 11-2 to win their first double-header in almost a year. They had split the last three twin bills in 1953 and their first 10 this season. Successive homers by Joe Collins and Mickey Mantle and a run-scoring double by Gene Woodling provided the margin of victory in the opener. Noren drove in five runs with his two homers in the nightcap. Bill Wilson hit Philadelphia's only homer.

The Giants and Dodgers swept double-headers leaving the National League-leading Giants still 3½ lengths in front of Brooklyn. The two rivals begin a three-game set at Ebbets Field tonight.

Johnny Antonelli won his 12th game with a three-hit, 10-0 shutout over the Philadelphia Phillies in the opener. Rodes, subbing for Monte Irvin in left field, homered and doubled in the first game. In the second game, he hit two singles and a homer with two mates aboard to give the Giants an uphill 4-3 triumph.

Rookie Walter Moryn, playing in place of the slumping Jackie Robinson, cracked four hits, including a homer, to help Brooklyn down Pittsburgh 8-6 in the first game. Duke Snider banged his 20th four-bagger in that game too. Junior Gilliam homered for the Dodgers in the second game but it was Carl Furillo who drive in five runs to account for the 7-2 victory.

Milwaukee won two slugging matches from the St. Louis Cardinals 8-6 and 10-4 as each team slugged four homers. Besides Mathews' pair, Bill Bruton and Del Crandall homered for the Braves while the Cardinal homers were hit by Solly Hemus, Rip Repulski, Ray Jablonski and rookie Joe Cunningham.

Cincinnati's Redlegs defeated Chicago 6-5 in the opener despite two homers by Jackson of the Cubs. Bobby Adams drove in the winning run in the 10th with a single. The Reds also took the nightcap 8-7 on Hobie Landrith's home run. Cincinnati's Ted Kluszewski hit his 21st homer in the first game.

Boston's Red Sox and Washington divided a twin bill. Boston won the first game 14-0 behind Willard Nixon's six-hitter as Lepcio batted in five runs with a triple and single besides his grand-slammer. Jack Jensen also homered for Boston.

Washington took the second 7-1 behind Chuck Stobb's five-hitter. Sievers' four-run wallop offset a 1-0 Red Sox lead provided by Lepcio's second homer.

Only one homer was hit in the Chicago-Baltimore double-header, won by the White Sox 3-0 and 2-1. Billy Pierce hurled a four-hit shutout in his first complete game since May 19. The only homer was hit by Ron Jackson, a 20-year-old bonus player subbing at first base for Chicago in place of the injured Ferris Fain and Phil Cavarretta. Jackson's blow came in the seventh inning and broke up a scoreless pitching duel between Baltimore's Duane Pillette and Harry Dorish. Cass Michaels' single in the eighth scored Minnie Minoso all the way from first to provide the winning run.

Red Schoendienst of the Cardinals enjoyed the longest hitting streak of the major league season today—24 games.

Stengel Picks Right-Hand Star Hurlers

CHICAGO (AP)—Casey Stengel of the New York Yankees, who will manage the American League team in the annual All-Star Game at Cleveland July 13, named eight pitchers for the battle today.

Only one, Whitey Ford of his own Yankees, is a left-hander.

The others are Mike Garcia and Bob Lemon of Cleveland; Bob Keegan and Virgil Trucks of the Chicago White Sox; Bob Porterfield of Washington; Allie Raynolds of New York; and Bob Turley of Baltimore.

The American League released Stengel's choices along with the other players who, with the eight starters selected in a poll of fans, will represent the league.

The eight American League starters, announced Sunday night, are Al Rosen, Cleveland, first base; Bobby Avila, Cleveland, second base; Chico Carrasquel, Chicago, shortstop; Orestes Minoso, Chicago, left field; Mickey Mantle, New York, center field; Hank Bauer, New York, right field; and Yogi Berra, New York, catcher.

Each of these eight top vote getters must, according to the regulations governing the game, start and play three innings.

For possible use in later innings, Stengel chose the following players to round out his 25-man squad:

Catcher — Sherm Lollar, Chicago.

Infielders—Ferris Fain, Chicago; Jim Finigan, Philadelphia; Nelson Fox, Chicago; George Kell, Chicago; Harvey Kuenn, Detroit.

Outfielders—Larry Doby, Cleveland; Jim Piersall, Boston; Ted Williams, Boston. 7

Stengel presumably stacked a right-handed pitcher deck because of the National League's rough lineup of right-handed batters.

Sport Briefs

The 55th Tri-State tennis tournament in Cincinnati is in the record books and the appropriate trophies are engraved with the names of Straight Clark of Philadelphia and Lois Felix of Meriden, Conn.

Charles McAfee, for 13 years basketball coach at Ames-Bern High School in Athens County, has been named basketball coach of Athens High School succeeding Harry Lackey who resigned to become principal of an Athens Junior High school.

When Francis Leblanc's yacht Glee won a race in the South Boston Yacht Club's holiday regatta yesterday, the judge's boat fired a small cannon in salute—and the wad encasing the powder charge went right through the Glee's sail.

Saddler Wins But Lacks Polish

NEW YORK (AP)—Sandy Saddler the featherweight champ, still is five or six fights away from his pre-Army peak despite a knockout victory over Libby Manzo.

The champ showed only flashes of his old form in disposing of Manzo in 2:35 of the 10th round last night at St. Nicholas Arena but he didn't forget any of his rough-house tactics. Referee Al Berl warned Saddler repeatedly for wrestling and once for a border-line left hook.

MONDAY'S TELEVISION PROGRAMS

GIB and JOE'S SUNOCO—600 N.Court—Ph. 9400

	New Blue Sunoco	"Premium" Brands	"Regular" Brands
"Hi Test" Premium Quality	√	√	
Regular Gas Price	√		√

WBNS-TV (CBS), Channel 10
WLW-C (NBC), Channel 4 WTVN (ABC and DuMont) Channel 6

5:00 (4) Comedy Carnival
(6) Early Home Theatre
(10) Western Roundup
5:25 (4) News
5:30 (4) Meetin' Time
6:00 (4) Ethel and Albert
(6) Theatre
(10) Rod Brown
6:15 (6) John Daly
6:30 (4) Tony Martin Show
(6) Jamie Story
(10) Edwards, News
6:45 (4) News Caravan
(10) Perry Como
7:00 (4) Name That Tune
(6) Dollar A Second
(10) Burns & Allen
7:30 (4) Voice of Firestone
(6) Who's The Boss
(10) Talent Scouts
8:00 (4) Dennis Day
(6) Boxing
(10) I Love Lucy
8:30 (4) Robt. Montgomery
(10) Red Buttons
9:00 (4) Robt. Montgomery
(6) Boxing
(10) Studio One
9:30 (4) Badge 714
10:00 (4) 3 City Final
(6) News & Sports
(10) Chet Long
10:15 (4) President Eisenhower
(6) Home Theatre
(10) News & Sports
10:30 (10) Polka Revue
11:00 (4) Late Date With Music
(6) Theatre
(10) News & Weather
11:15 (4) Family Playhouse
(10) WBNS-TV Presents
1:00 (4) News

Monday's Radio Programs

KEY — NBC is Station WLW; MBS is Station WHKC; CBS is Station WBNS; ABC is Station WCOL.

5:00—News for 15 min.—cbs
Kiddies Hr. (rpt.)—abc-mbs-west
Sports by Sweeney—mbs
Lone Ranger, News—abc
News Comments—mbs
5:15—Sports Broadcast—nbc
Discussion Series—cbs
News—mbs
5:30—Sports & News—abc
Guy Lombardo—mbs
5:45—Newscast by Three—nbc
News and Comment—cbs
6:00—News and Commentary—nbc
Family Skeleton—cbs
News and Commentary—abc
News & Commentary—mbs
6:15—Beulah Sketch—cbs
Daily Commentary—abc
John Flynn—mbs
6:30—News Broadcast—nbc
Junior Miss—cbs
6:45—One Man's Family—nbc
News Broadcast—cbs
Perry Como—mbs
7:00—MacRae Musicale—nbc
Suspense Drama—cbs
Henry Taylor Talk—abc
The Falcon—mbs
7:15—Sammy Kaye—abc
7:30—Barlow Concert (nbc (also TV,
Talent Scouts—cbs (also TV)
Romance, M. Malloy—abc
Counter Spy—mbs
8:00—Vorhees Concert—nbc
Radio Theater—cbs
Celebrity Table—abc
News & Comment—mbs
8:30—Band of America—nbc
Reporter's Round-up—mbs
9:00—Fibber & Molly—nbc
Vaughan Monroe—cbs
News & Comment—abc
Comment, To Pat—mbs
9:15—Can You Top This—nbc
9:30—Rosemary Clooney—nbc
Comment & Music—cbs
News, Dance Time—abc
U.S. Navy—mbs
10:00—News & Variety—all nets

TUESDAY'S TELEVISION PROGRAMS

12:noon (4) Fifty Club
(6) Brighter Day
(10) Globe Trotter
12:10 (10) Farm Time
12:15 (6 Portia Faces Life
(10) Love of Life
12:30 (6) Hi Jinx
(10) Garry Moore
1:00 (4) Fifty Club
(6) Pop The Question
(10) Open House
1:30 (4) Shoot The Works
(6) Six Is Cookin'
(10) House Party
2:00 (4) Movie Matinee
(6) Paul Dixon Show
(10) Big Payoff
2:30 (10) Bob Crosby
3:00 (4) Welcome Travelers
(6) Woman With A Past
(10) Home With Aileen
3:15 (6) Secret Storm
3:30 (4) On Your Account.
(10) Touring The Town
3:45 (6) Robt. Q. Lewis
4:00 (4) Pinky Lee Show
(6) Wendy Barrie Show
(10) Aunt Fran
4:30 (4) Howdy Doody
4:45 (10) Cartoons
5:00 (4) Comedy Carnival
(6) Early Home Theatre
(10) Western Roundup
5:25 (4) News
5:30 (4) Meetin' Time
6:00 (4) TBA
(6) Theatre
(10) Laurel & Hardy
6:15 (4) Greatest Drama
(6) John Daly
6:30 (4) Dinah Shore
(6) Cavalcade of America
(10) Edwards, News
6:45 (4) News Caravan
(10) o Stafford
7:00 (4) Milton Berle
(6) The Goldbergs
(10) Gene Autry
7:30 (6) Scout-O-Rama
(10) Red Skelton
8:00 (4) Fireside Theatre
(6) Danny Thomas
(10) Meet Millie
8:30 (4) Circle Theatre
(6) TV Hour
(10) I Led Three Lives
9:00 (4) Judge for Yourself
(6) TV Hour
(10) Danger
9:30 (4) Boston Blackie
(6) Names The Same
(10) See It Now
10:00 (4) 3 City Final
(6) News & Sports
(10) Chet Long
10:15 (4) Family Playhouse
(6) Home Theatre
(10) Weather & Sports
10:30 (10) Outdoors
11:00 (4) Family Playhouse
(6) Home Theatre
(10) News & Weather
11:15 (10) Armchair Theatre
11:30 (4) Queen City Jzzz

Tuesday's Radio Programs

5:00—News for 15 min.—cbs
Kiddies Hr. (rpt.)—abc-mbs-west
5:15—Sports Broadcast—nbc
Discussion Series—cbs
5:30—Sports & News—abc
5:45—Newscast by Three—nbc
News and Comment—cbs
6:00—News and Commentary—nbc
Family Skeleton—cbs
News and Commentary—abc
News and Commentary—mbs
6:15—Beulah Sketch—cbs
Daily Commentary—abc
Music Time—mbs
6:30—News Broadcast—nbc
The Choraliers—cbs
Starr of Space, News—abc
Gabriel Heatter—mbs
6:45—One Man's Family—nbc
News Broadcast—cbs
News, Bonnie Lou—mbs
7:00—Eddie Fisher—nbc
People Are Funny—cbs
3-City By-Line—abc
Spillane Mystery—mbs
7:15—Dinah Shore—nbc
Sammy Kaye—abc
7:30—Barrie Craig—nbc
Mr. and Mrs. North—cbs
Romance, M Malloy—abc
High Adventure—mbs
8:00—Dragnet Drama—nbc
Johnny Dollar—cbs
Town Meeting—abc
News & Comment—mbs
8:30—News, Sinatra Mystery—nbc
21st Precinct—cbs
The Search—mbs
8:45—News Comment—abc
9:00—Fibber & Molly—nbc
Movies; Orchestra—cbs
News & Comment—abc
Commentary, To Pat—mbs
9:15—Can You Top This—nbc
9:30—G.I Joe Drama—nbc
Comment & Music—cbs
News; Orchestra—abc
State of Nation—mbs
10:00—News & Variety—all nets

Crossword Puzzle

ACROSS

1. Information
10. A story
11. Unit of weight
12. Girl's nickname
14. Lawn
15. Biblical name
16. Elevated train
17. Steel splint of short skirt of armor (var.)
19. Erbium (sym.)
20. Looks
23. Winked (colloq.)
25. Guido's highest note
27. Falsehood
28. Esteem
31. Speak loudly
34. Father
35. Stones of fruit
37. Hawaiian bird
38. Thin, brittle cookies
40. Head of a monastery
43. Wading bird
44. Sheltered corners
45. Delight beyond measure
47. Fragrant solution

DOWN

1. Gnarled
2. Book by Zola
3. Grampuses
4. Take away by force
5. Music note
6. Moral
7. Per. to diet
8. One of a Teutonic people
9. Dish served before main course
11. S-shaped molding
13. Measure of length
18. Jewish month
21. River (Neth.)
22. Light shoes
24. Beverage
26. Beards of rye
28. Projecting end of a church
29. Hazard
30. And (L.)
32. Unusually handsome person (slang)
33. Plots of land
36. Santa Claus (shortened)
39. River (It.)
41. Trial of strength
42. Caliber
46. Prisoner of war (abbr.)

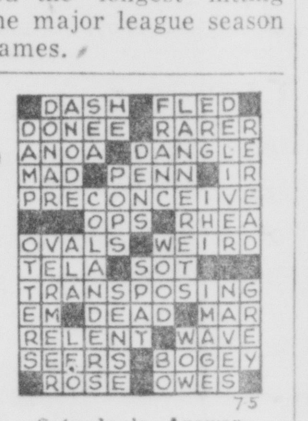

Saturday's Answer

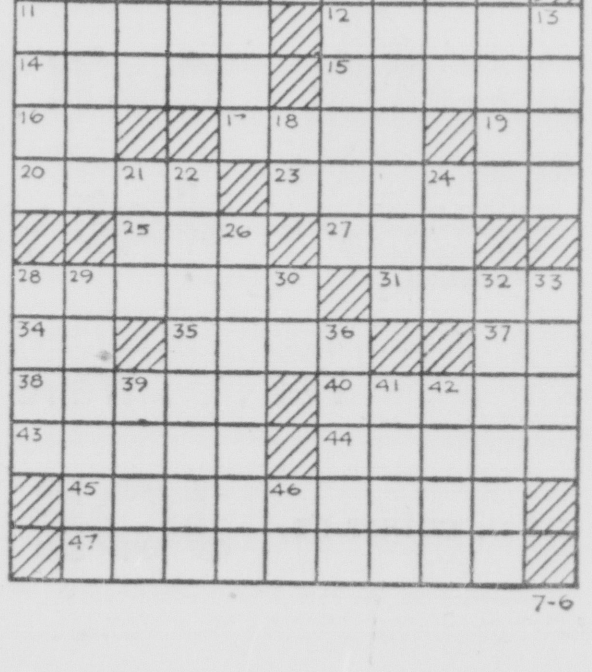

BLONDIE

POPEYE

DONALD DUCK

MUGGS

TILLIE

ETTA KETT

BRADFORD

Room and Board **By Gene Ahern**

Scott's Scrap Book **By R. J. Scott**

Pony League's Lions 13 To 3 Over Jaycees

Pony League Lions climbed within half a game of second place Elks by submerging the Jaycees 13 to 3 Monday. The game was called after five and a half innings because of darkness.

Tuesday night the Lions and Elks will battle it out for second place. A win for the Lions would give them the second spot. A win for the Elks would virtually sew up second place for them.

Jaycees got their only runs in the top of the first on two hits, on a home-run with none on, two walks and an error. The Lions came back with two in the bottom of the second and blew the game wide open in the third when seven men crossed the plate. They added four more in the bottom of the fifth. They got 15 hits.

Don Morrison struck out 13 Jaycees. Phifer mowed down 8 Lions. Several of the Lions had three-for-four.

LINE SCORE FOLLOWS:

		R	H	E
Jaycees	300 000 —	3	3	6
Lions	027 04x —	13	15	2

Phifer; R. McConnell.
Morrison; Beck.

Little Leaguer Kiwanis Wins

Kiwanis started their bid for ranking in the second round of Little League play Monday with a 5 to 3 win over General Electric. T. Dean went all the way for the winners while Gordon hurled for GE.

Kiwanis scored two runs in the first and second. But GE bounced back with three in the third. But the winners put across the insurance marker in the sixth with a single run.

Danny Ferguson, Kiwanis catcher, had three-for-three and drove in four of the five runs. Dick Stevens had two doubles forthe losers.

		R
Kiwanis	220 001 —	5
General Electric	003 000 —	3

T. Dean; Ferguson.
Gordon; Stevens.

Standings

NATIONAL

	W	L	Pct	GB
New York	52	25	.675	—
Brooklyn	48	28	.632	3½
Philadelphia	38	34	.528	11½
Milwaukee	38	37	.507	13
Cincinnati	38	38	.500	13½
St. Louis	35	41	.461	16½
Chicago	27	46	.370	23
Pittsburgh	25	52	.325	27

Tuesday's Schedule

New York at Brooklyn, 7 p. m., Maglie (7-4) vs Roe (3-2)
Pittsburgh at Philadelphia, 7 p. m., Friend (3-6) vs Simmons (7-6)
Milwaukee at Chicago, 1:30 p. m., Conley 6-3 vs Pollet (4-4)
Cincinnati at St. Louis, 8 p. m., Baczewski (5-5) vs Staley (4-7)

Monday's Results

Brooklyn 8-7, Pittsburgh 6-2
New York 10-4, Philadelphia 0-3
Cincinnati 6-8, Chicago 5-7 (first game 10 innings)
Milwaukee 8-10, St. Louis 6-4

Wednesday's Games

New York at Brooklyn, 7 p. m.
Pittsburgh at Philadelphia (2, 5 and 7 p. m.
Milwaukee at Chicago, 1:30 p. m.
Cincinnati at St. Louis, 8 p. m.

AMERICAN

	W	L	Pct	GB
Cleveland	53	23	.697	—
New York	51	28	.646	3½
Chicago	48	30	.615	6
Detroit	32	41	.438	19½
Washington	31	44	.413	21½
Baltimore	30	46	.395	23
Philadelphia	29	45	.392	23
Boston	28	45	.384	23½

Tuesday's Schedule

Baltimore at Cleveland, 7:30 p. m., Coleman (9-6) vs Wynn (9-6)
Chicago at Detroit, 2 p. m., Trucks (10-5) vs Aber (1-2)
Boston at New York, 7:30 p .m., Brewer 4-4 vs Ford (6-6)
Philadelphia at Washington, 7:30 p. m., Trice (8-6) vs Stone (7-1)

Monday's Results

Cleveland 13-0, Detroit 6-1 (second game 11 innings)
New York 7-11, Philadelphia 4-2
Chicago 3-2, Baltimore 0-1
Boston 14-1 Washington 0-7

Wednesday's Games

Baltimore at Cleveland, 7:30 p. m.
Boston at New York, 1 p. m.
Chicago at Detroit, 2 p. m.
Only games

AMERICAN ASSOCIATION

	W	L	Pct	GB
Indianapolis	55	27	.671	—
St. Paul	44	35	.557	9½
Louisville	41	40	.506	13½
Columbus	40	40	.500	14
Kansas City	39	41	.488	15
Minneapolis	38	41	.481	15½
Toledo	37	48	.435	19½
Charleston	30	52	.366	25

Tuesday's Schedule

Charleston at Louisville
Kansas City at St. Paul
Minneapolis at Indianapolis
Toledo at Columbus

Monday's Results

Kansas City 3-4, Indianapolis 1-10
Columbus 3-1, Charleston 2-4
St. Paul 11-4, Minneapolis 1-3
Louisville 7-7, Toledo 3-3

Wednesday's Games

Charleston at Louisville
Toledo at Columbus
Minneapolis at Indianapolis
Kansas City at St. Paul

MONDAY'S TELEVISION PROGRAMS

GIB and JOE'S SUNOCO—600 N.Court—Ph. 9400

	New Blue Sunoco	"Premium" Brands	"Regular" Brands
"Hi Test" Premium Quality	√	√	
Regular Gas Price	√		√

WBNS-TV (CBS), Channel 10
WLW-C (NBC), Channel 4 WTVN (ABC and DuMont) Channel 6

5:00 (4) Comedy Carnival
(6) Early Home Theatre
(10) Western Roundup
5:25 (4) News
5:30 (4) Meetin' Time
6:00 (4) Ethel and Albert
(6) Theatre
(10) Rod Brown
6:15 (6) John Daly
6:30 (4) Tony Martin Show
(6) Jamie Story
(10) Edwards, News
6:45 (4) News Caravan
(10) Perry Como
7:00 (4) Name That Tune
(6) Dollar A Second
(10) Burns & Allen
7:30 (4) Voice of Firestone
(6) Who's The Boss
(10) Talent Scouts
8:00 (4) Dennis Day
(6) Boxing
(10) I Love Lucy
8:30 (4) Robt. Montgomery
(10) Red Buttons
9:00 (4) Robt. Montgomery
(6) Boxing
(10) Studio One
9:30 (4) Badge 714
10:00 (4) 3 City Final
(6) News & Sports
(10) Chet Long
10:15 (4) President Eisenhower
(6) Home Theatre
(10) News & Sports
10:30 (10) Polka Revue
11:00 (4) Late Date With Music
(6) Theatre
(10) News & Weather
11:15 (4) Family Playhouse
(10) WBNS-TV Presents
1:00 (4) News

Monday's Radio Programs

KEY — NBC is Station WLW; MBS is Station WHKC; CBS is Station WBNS; ABC is Station WCOL.

5:00—News for 15 min.—cbs
Kiddies Hr. (rpt.)—abc-mbs-west
Sports by Sweeney—mbs
Lone Ranger, News—abc
News Comments—mbs
5:15—Sports Broadcast—nbc
Discussion Series—cbs
News—mbs
5:30—Sports & News—abc
Guy Lombardo—mbs
5:45—Newscast by Three—nbc
News and Comment—cbs
6:00—News and Commentary—nbc
Family Skeleton—cbs
News and Commentary—abc
News & Commentary—mbs
6:15—Beulah Sketch—cbs
Daily Commentary—abc
John Flynn—mbs
6:30—News Broadcast—nbc
Junior Miss—cbs
6:45—One Man's Family—nbc
News Broadcast—cbs
Perry Como—mbs
7:00—MacRae Musicale—nbc
Suspense Drama—cbs
Henry Taylor Talk—abc
The Falcon—mbs
7:15—Sammy Kaye—abc
7:30—Barlow Concert (nbc (also TV,
Talent Scouts—cbs (also TV)
Romance, M. Malloy—abc
Counter Spy—mbs
8:00—Vorhees Concert—nbc
Radio Theater—cbs
Celebrity Table—abc
News & Comment—mbs
8:30—Band of America—nbc
Reporter's Round-up—mbs
9:00—Fibber & Molly—nbc
Vaughan Monroe—cbs
News & Comment—abc
Comment, To Pat—mbs
9:15—Can You Top This—nbc
9:30—Rosemary Clooney—nbc
Comment & Music—cbs
News, Dance Time—abc
U.S. Navy—mbs
10:00—News & Variety—all nets

TUESDAY'S TELEVISION PROGRAMS

12:noon (4) Fifty Club
(6) Brighter Day
(10) Globe Trotter
12:10 (10) Farm Time
12:15 (6 Portia Faces Life
(10) Love of Life
12:30 (6) Hi Jinx
(10) Garry Moore
1:00 (4) Fifty Club
(6) Pop The Question
(10) Open House
1:30 (4) Shoot The Works
(6) Six Is Cookin'
(10) House Party
2:00 (4) Movie Matinee
(6) Paul Dixon Show
(10) Big Payoff
2:30 (10) Bob Crosby
3:00 (4) Welcome Travelers
(6) Woman With A Past
(10) Home With Aileen
3:15 (6) Secret Storm
3:30 (4) On Your Account.
(10) Touring The Town
3:45 (6) Robt. Q. Lewis
4:00 (4) Pinky Lee Show
(6) Wendy Barrie Show
(10) Aunt Fran
4:30 (4) Howdy Doody
4:45 (10) Cartoons
5:00 (4) Comedy Carnival
(6) Early Home Theatre
(10) Western Roundup
5:25 (4) News
5:30 (4) Meetin' Time
6:00 (4) TBA
(6) Theatre
(10) Laurel & Hardy
6:15 (4) Greatest Drama
(6) John Daly
6:30 (4) Dinah Shore
(6) Cavalcade of America
(10) Edwards, News
6:45 (4) News Caravan
(10) o Stafford
7:00 (4) Milton Berle
(6) The Goldbergs
(10) Gene Autry
7:30 (6) Scout-O-Rama
(10) Red Skelton
8:00 (4) Fireside Theatre
(6) Danny Thomas
(10) Meet Millie
8:30 (4) Circle Theatre
(6) TV Hour
(10) I Led Three Lives
9:00 (4) Judge for Yourself
(6) TV Hour
(10) Danger
9:30 (4) Boston Blackie
(6) Names The Same
(10) See It Now
10:00 (4) 3 City Final
(6) News & Sports
(10) Chet Long
10:15 (4) Family Playhouse
(6) Home Theatre
(10) Weather & Sports
10:30 (10) Outdoors
11:00 (4) Family Playhouse
(6) Home Theatre
(10) News & Weather
11:15 (10) Armchair Theatre
11:30 (4) Queen City Jzzz

Tuesday's Radio Programs

5:00—News for 15 min.—cbs
Kiddies Hr. (rpt.)—abc-mbs-west
5:15—Sports Broadcast—nbc
Discussion Series—cbs
5:30—Sports & News—abc
5:45—Newscast by Three—nbc
News and Comment—cbs
6:00—News and Commentary—nbc
Family Skeleton—cbs
News and Commentary—abc
News and Commentary—mbs
6:15—Beulah Sketch—cbs
Daily Commentary—abc
Music Time—mbs
6:30—News Broadcast—nbc
The Choraliers—cbs
Starr of Space, News—abc
Gabriel Heatter—mbs
6:45—One Man's Family—nbc
News Broadcast—cbs
News, Bonnie Lou—mbs
7:00—Eddie Fisher—nbc
People Are Funny—cbs
3-City By-Line—abc
Spillane Mystery—mbs
7:15—Dinah Shore—nbc
Sammy Kaye—abc
7:30—Barrie Craig—nbc
Mr. and Mrs. North—cbs
Romance, M Malloy—abc
High Adventure—mbs
8:00—Dragnet Drama—nbc
Johnny Dollar—cbs
Town Meeting—abc
News & Comment—mbs
8:30—News, Sinatra Mystery—nbc
21st Precinct—cbs
The Search—mbs
8:45—News Comment—abc
9:00—Fibber & Molly—nbc
Movies, Orchestra—cbs
News & Comment—abc
Commentary, To Pat—mbs
9:15—Can You Top This—nbc
9:30—G.I Joe Drama—nbc
Comment & Music—cbs
News, Orchestra—abc
State of Nation—mbs
10:00—News & Variety—all nets

Holiday Sees Big Barrage Of Homers

Major League Games Sparkle As 35 Big Blasts Rattle Parks

By The Associated Press

Big league ballplayers celebrated Independence Day with a home run barrage that rocked eight baseball stadiums from dugout to bullpen and sent the harried, defenseless pitchers running to cover.

The day of double-headers resounded with 35 home run blasts, only five short of the major league record for most homers in one day. A total of 315 hits were peppered about the parks and 75 pitchers were used. That's an average of almost 20 hits and more than 4½ pitchers a game.

Cleveland's Bill Glynn was the merriest celebrant. The normally light-hitting first baseman exploded three home runs in the 13-6 opening victory over Detroit and drove in eight runs. Ray Boone and Wayne Belardi homered for Detroit. Glynn's bat, along with the rest of the Indians, was silenced in the second game, which went to Detroit 1-0 in 11 innings.

Three others—the New York Yankees' Irv Noren, Milwaukee's Eddie Mathews and the Chicago Cubs' Randy Jackson—walloped two homers in one game. Dusty Rhodes of the New York Giants and Ted Lepcio of Boston also hit two homers, one in each game. Glynn, Lepcio and Roy Sievers of Washington had grand-slammers.

Only nine of the 32 starting pitchers went the distance with four of them turning in shutouts. The flashiest performance was exhibited by George Zuverink of the Tigers. A member of the Indians in 1951, Zuverink blanked his former teammates with three hits and was rewarded with the victory when Tiger shortstop Harvey Kuenn homered off rookie Don Mossi to break up the game.

The split, which snapped an eight-game winning streak for the Indians, cost them a full game to the Yankees and trimmed their first-place American League lead to 3½ games.

The Yankees trimmed the Philadelphia Athletics twice, 7-4 and 11-2 to win their first double-header in almost a year. They had split the last three twin bills in 1953 and their first 10 this season. Successive homers by Joe Collins and Mickey Mantle and a run-scoring double by Gene Woodling provided the margin of victory in the opener. Noren drove in five runs with his two homers in the nightcap. Bill Wilson hit Philadelphia's only homer.

The Giants and Dodgers swept double-headers leaving the National League-leading Giants still 3½ lengths in front of Brooklyn. The two rivals begin a three-game set at Ebbets Field tonight.

Johnny Antonelli won his 12th game with a three-hit, 10-0 shutout over the Philadelphia Phillies in the opener. Rodes, subbing for Monte Irvin in left field, homered and doubled in the first game. In the second game, he hit two singles and a homer with two mates aboard to give the Giants an uphill 4-3 triumph.

Rookie Walter Moryn, playing in place of the slumping Jackie Robinson, cracked four hits, including a homer, to help Brooklyn down Pittsburgh 8-6 in the first game. Duke Snider banged his 20th four-bagger in that game too. Junior Gilliam homered for the Dodgers in the second game but it was Carl Furillo who drive in five runs to account for the 7-2 victory.

Milwaukee won two slugging matches from the St. Louis Cardinals 8-6 and 10-4 as each team slugged four homers. Besides Mathews' pair, Bill Bruton and Del Crandall homered for the Braves while the Cardinal homers were hit by Solly Hemus, Rip Repulski, Ray Jablonski and rookie Joe Cunningham.

Cincinnati's Redlegs defeated Chicago 6-5 in the opener despite two homers by Jackson of the Cubs. Bobby Adams drove in the winning run in the 10th with a single. The Reds also took the nightcap 8-7 on Hobie Landrith's home run. Cincinnati's Ted Kluszewski hit his 21st homer in the first game.

Boston's Red Sox and Washington divided a twin bill. Boston won the first game 14-0 behind Willard Nixon's six-hitter as Lepcio batted in five runs with a triple and single besides his grand-slammer. Jack Jensen also homered for Boston.

Washington took the second 7-1 behind Chuck Stobb's five-hitter. Sievers' four-run wallop offset a 1-0 Red Sox lead provided by Lepcio's second homer.

Only one homer was hit in the Chicago-Baltimore double-header, won by the White Sox 3-0 and 2-1. Billy Pierce hurled a four-hit shutout in his first complete game since May 19. The only homer was hit by Ron Jackson, a 20-year-old bonus player subbing at first base for Chicago in place of the injured Ferris Fain and Phil Cavarretta. Jackson's blow came in the seventh inning and broke up a scoreless pitching duel between Baltimore's Duane Pillette and Harry Dorish. Cass Michaels' single in the eighth scored Minnie Minoso all the way from first to provide the winning run.

Red Schoendienst of the Cardinals enjoyed the longest hitting streak of the major league season today—24 games.

Stengel Picks Right-Hand Star Hurlers

CHICAGO (AP)—Casey Stengel of the New York Yankees, who will manage the American League team in the annual All-Star Game at Cleveland July 13, named eight pitchers for the battle today.

Only one, Whitey Ford of his own Yankees, is a left-hander.

The others are Mike Garcia and Bob Lemon of Cleveland; Bob Keegan and Virgil Trucks of the Chicago White Sox; Bob Porterfield of Washington; Allie Raynolds of New York; and Bob Turley of Baltimore.

The American League released Stengel's choices along with the other players who, with the eight starters selected in a poll of fans, will represent the league.

The eight American League starters, announced Sunday night, are Al Rosen, Cleveland, first base; Bobby Avila, Cleveland, second base; Chico Carrasquel, Chicago, shortstop; Orestes Minoso, Chicago, left field; Mickey Mantle, New York, center field; Hank Bauer, New York, right field; and Yogi Berra, New York, catcher.

Each of these eight top vote getters must, according to the regulations governing the game, start and play three innings.

For possible use in later innings, Stengel chose the following players to round out his 25-man squad:

Catcher — Sherm Lollar, Chicago.

Infielders—Ferris Fain, Chicago; Jim Finigan, Philadelphia; Nelson Fox, Chicago; George Kell, Chicago; Harvey Kuenn, Detroit.

Outfielders—Larry Doby, Cleveland; Jim Piersall, Boston; Ted Williams, Boston. 7

Stengel presumably stacked a right-handed pitcher deck because of the National League's rough lineup of right-handed batters.

Sport Briefs

The 55th Tri-State tennis tournament in Cincinnati is in the record books and the appropriate trophies are engraved with the names of Straight Clark of Philadelphia and Lois Felix of Meriden, Conn.

Charles McAfee, for 13 years basketball coach at Ames-Bern High School in Athens County, has been named basketball coach of Athens High School succeeding Harry Lackey who resigned to become principal of an Athens Junior High school.

When Francis Leblanc's yacht Glee won a race in the South Boston Yacht Club's holiday regatta yesterday, the judge's boat fired a small cannon in salute—and the wad encasing the powder charge went right through the Glee's sail.

Saddler Wins But Lacks Polish

NEW YORK (AP)—Sandy Saddler the featherweight champ, still is five or six fights away from his pre-Army peak despite a knockout victory over Libby Manzo.

The champ showed only flashes of his old form in disposing of Manzo in 2:35 of the 10th round last night at St. Nicholas Arena but he didn't forget any of his rough-house tactics. Referee Al Berl warned Saddler repeatedly for wrestling and once for a borderline left hook.

Crossword Puzzle

ACROSS

1. Information
10. A story
11. Unit of weight
12. Girl's nickname
14. Lawn
15. Biblical name
16. Elevated train
17. Steel splint of short skirt of armor (var.)
19. Erbium (sym.)
20. Looks
23. Winked (colloq.)
25. Guido's highest note
27. Falsehood
28. Esteem
31. Speak loudly
34. Father
35. Stones of fruit
37. Hawaiian bird
38. Thin, brittle cookies
40. Head of a monastery
43. Wading bird
44. Sheltered corners
45. Delight beyond measure
47. Fragrant solution

DOWN

1. Gnarled
2. Book by Zola
3. Grampuses
4. Take away by force
5. Music note
6. Moral
7. Per. to diet
8. One of a Teutonic people
9. Dish served before main course
11. S-shaped molding
13. Measure of length
18. Jewish month
21. River (Neth.)
22. Light shoes
24. Beverage
26. Beards of rye
28. Projecting end of a church
29. Hazard
30. And (L.)
32. Unusually handsome person (slang)
33. Plots of land
36. Santa Claus (shortened)
39. River (It.)
41. Trial of strength
42. Caliber
46. Prisoner of war (abbr.)

■	1	2	3	4	5	6	7	8	9	■
■	10									■
11					■	12				13
14					■	15				
16		■	■	17	18			■	19	
20		21	22	■	23			24		
■	■	25		26	■	27			■	■
28	29				30	■	31		32	33
34		■	35			36	■	■	37	
38		39			■	40	41	42		
43					■	44				
■	45				46					■
■	47									■

7-6

■	D	A	S	H	■	F	L	E	D	■
D	O	N	E	E	■	R	A	R	E	R
A	N	O	A	■	D	A	N	G	L	E
M	A	D	■	P	E	N	N	■	I	R
P	R	E	C	O	N	C	E	I	V	E
■	■	■	O	P	S	■	R	H	E	A
O	V	A	L	S	■	W	E	I	R	D
T	E	L	A	■	S	O	T	■	■	■
T	R	A	N	S	P	O	S	I	N	G
E	M	■	D	E	A	D	■	M	A	R
R	E	L	E	N	T	■	W	A	V	E
S	E	R	S	■	B	O	G	E	Y	
■	R	O	S	E	■	O	W	E	S	■

75

Saturday's Answer

BLONDIE

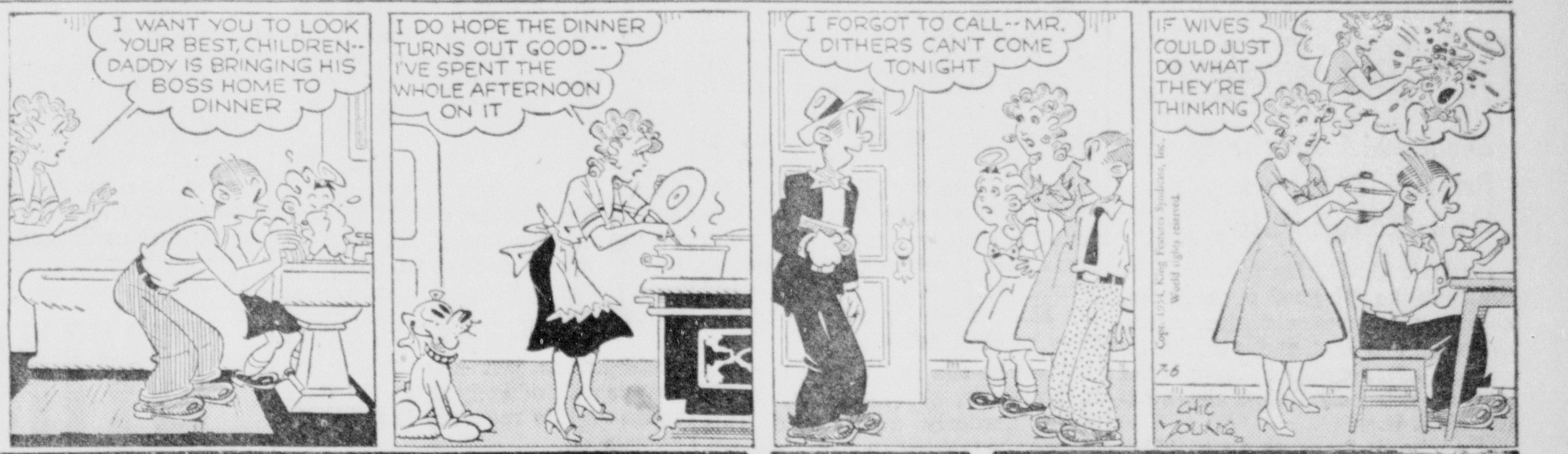

POPEYE

DONALD DUCK

MUGGS

TILLIE

ETTA KETT

BRADFORD

Room and Board By Gene Ahern

Scott's Scrap Book By R. J. Scott

Modern Math Teaching System Means End Of Strange Ways

OU Professor Says Arithmetic Getting Easier

Discarded Methods Reveal Teachers Had Rough Life

An Ohio University professor, recently broke the good news for beginners all over the nation. Arithmetic in this day and age, he insists, is much easier to learn if the teacher will only follow the modern know-how.

Far be it from us to quibble with the prof on how that particular subject could be made easier for anybody, but at the same time let us not be concentrating all our attention on the right way to run a math class. Let us, for the sake of posterity remember there's a wrong way too—and let out children be alert to mathematical monkeyshines when they see them.

The signs of deterioration inside a math class are many and varied, and it isn't always easy to say whether the class or the student has been educationally derailed. Nevertheless, certain situations can definitely be listed as alien to good math class procedure.

A sample of faulty, outmoded classroom technique is reflected in the following, drawn at random from a case history:

* * *

ENTRANCE OF the teacher is greeted by the class in the manner of a football cheering section, led by a feeble-minded soul waving a book aloft in one of the front seats. The teacher whirls half-way to his desk and then, with a brilliant swipe, swings hard and true with the book which he himself is carrying, batting the cheer-leader a solid belt on the ear.

The lesson at the blackboard is finally launched with geometrical gyrations performed with a string and piece of chalk.

Suddenly, one of the chronic flunkers in the front row solemnly holds up his hand, interrupts the whole deal, and sadly announces that somebody has stolen the watch he laid atop his desk. Actually, the lame-brain had watched his dull-witted companion in the next seat pocket the timepiece just a moment before. It was a dreary lecture that day, anyway.

The announcement that a watch had been "stolen" in the class touches off many rections. One of the older pupils, gifted with the manner of a silver-tongued orator and a dead-pan to match, arises in the center of the chaos and sounds off on what a disgrace it means to "each and everyone of us here assembled."

He gains a bit of an audience including the weary teacher, and warms to his spellbinding. He paints a horible picture of what it could mean "in later life," and pleads with appropriate tremor in his words for the "guilty one to cleanse himself of this stigma". Indeed, with a voice that drops impressively to a whisper, he suggests that "we keep this matter strictly between ourselves" until the blot on the class honor is forever washed away.

When he sits down, with a choke in his voice, several arise, cheer, and vigorously applaud. This causes the teacher to grab the nearest book and again bat the front-row cheerleader who — incidentally —had not stirred from his seat, had not applauded, and had only stamped his feet.

* * *

MEANWHILE, all present volunteer a search for the "stolen" watch. There are shouted accusations, and in some cases the volunteers endeavor forcibly to search one another's pockets, thus leading to several outbreaks of rowdyism in the rear seats. This only leads to confusion.

Over it all, the teacher at first pleads for quiet. Then he shouts for it. And finally he hurls his piece of chalk, string attached. It ricochets off the head of one of the peace-makers who was insisting that "we get on with the lesson and stop this silliness."

This touches off a side debate on "democratic principles" and the right of a student to voice his opinion, but the "stolen" watch prevails as the main topic.

The teacher, after regaining a certain amount of law and order, proceeds to question the owner of the watch as to its identification marks, where it was seen last, and whether the owner has "any suspicions". This latter reference invariably brings a storm of protest, led by the senatorian saboteur who vigorously wags his finger toward the tutor and cautions him against "prejudice under the law".

Furthermore, every time the owner of the watch tries to answer any of the questions he is shouted down and denounced. There are even vicious inferences that he didn't own the watch in the first place. And so it goes, louder and louder, until somehow — nobody could swear just how—the watch reappears suddenly atop the desk again and its recovery is promptly announced.

Almost simultaneously, however, there are new difficulties—this time with a class-room window.

* * *

ONE PUPIL, it seems, wants the window up, and another wants it down—and they take turns at shoving it up and down until by chance they arrive at the window together. By the time the teacher reaches them, they are locked in what appears to be a step-over arm bar with Boston Crab modifications, but the tutor soon breaks the hold and agrees to "settle the window issue in the democratic way—by a vote of hands."

Unfortunately, some vote twice with one hand, others hold up both hands, and still others chant that the whole ting is a madman's method of settling classroom ventilation problems. This leads to doubtful vote tallies, loud demands for recounts, and widespread dissatisfaction.

But all a moment later is quickly hushed, because the class is suddenly aware that the lamebrain is on his feet again and holding aloft his hand for the right to speak. And even as the teacher signifies he has the floor, the awful truth is being snickered around the room again.

"I'm sorry to report, sir," the sad sack drones, "but a watch that I had on my desk has been stolen and ——"

That's as far as he usually gets, because at this stage he starts to run and the teacher runs after him, the rest of the class gleefully urging first the fugitive and then the teacher to greater speeds.

Under normal conditions, the lamebrain should lead the teacher by about three years going out the door. Anything closer than that can get him kicked out.

No wonder this antiquated math class technique has gone with our yesteryear. Obviously, it could give too many slow students the wrong impressions!

At 101, No Worries

SACRAMENTO, Calif. (AP) — Asador Bagdazian of Freeport celebrated his 101st birthday yesterday and had this advice on how to live long: "Don't worry about things. It doesn't do any good."

Iron forms about four per cent of the earth's crust.

MEDICAL TABLET DISCOVERY
SAFE, NEW EASY WAY STOPS BED WETTING!
Fast, Without Expensive Devices Ends Embarrassment, Saves Laundry
End torment, embarrassment, nervous strain in CHILDREN and ADULTS. Safe, simple DRY-TABS stop functional Bed-Wetting without electrical devices, rubber sheets, alarms or special diets. Medically proved 75% effective. Don't wait another day. Get DRY-TABS at your Drug Store now!
CIRCLEVILLE Rexall DRUGS

BEAUTIFUL
Hilliards Raceway
NIGHT HARNESS RACING
POST TIME 8:15
41 NIGHTS
June 8 Through July 24
Nightly Except Sunday
INTRODUCING THE NEW
★ AUTOMATIC TOTALISATOR WAGERING
★ DAILY DOUBLES
Bring the Entire Family

DYING OF THE HEAT?
Don't let summer heat and humidity rob you of the energy and interests that make life worth living. Install a new Frigidaire Room Conditioner in your home or office for cool, healthful comfort. Frigidaire's exclusive "Great Circle Cooling" gently surrounds you with crisp, cool air. No worries about drafts or chilly blasts.
See the Frigidaire "Thrifty Twin" Room Conditioner that can save up to 50% on operating costs alone in moderate weather. Get proof of value before you buy with our Proof-of-Performance demonstration.
TWIN 100 – 1 hp
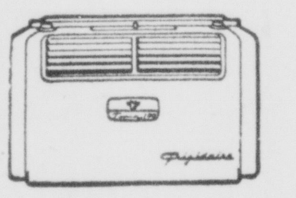
Other Models As Low As $229.95
Circleville Appliance
The Home of Frigidaire Sales and Service
BOB GRIFFITHS, Owner
160 W. Main St. Phone 212
We Service Commercial Refrigeration

IT'S ALWAYS SMART TO LOOK SMART!

Be Sure To Have Your Sport Clothes Cleaned After Vacation
Spots or dirt on your summer sportswear can do much to reducing their length of wear. Proper dry cleaning will not only increase the life of your clothing but will keep you looking your best.
BARNHILLS'
Phone 710
DRY CLEAN OFTEN

New Structural Steel
● I Beams
● Angles
● Channels
● Flats
● Rounds
● Sheets
● Plates
● Concrete Rein. Bars
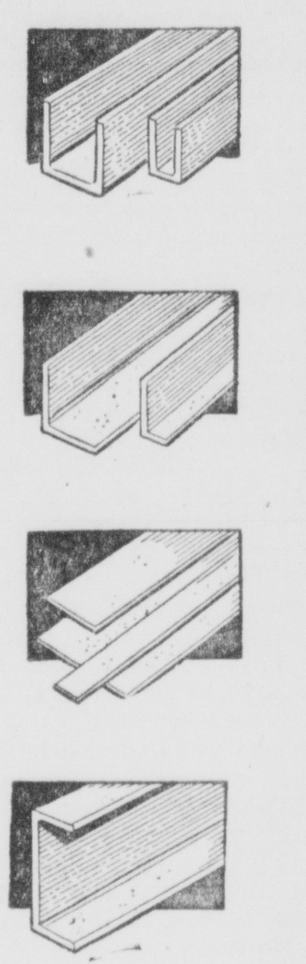
We Stock All Sizes in Black and Galvanized New Pipe
Circleville Iron & Metal Co.
Mill and Clinton Phone 3-L

You Heat with GAS...
Why Not Cool with GAS?
Your Present Heating System*
Becomes a Central Cooling System
When You Add the Amazing New
Servel Summer GAS Air Conditioner

Connects to Existing Heating Pipes — *If you use a warm air furnace, chances are, existing piping is adequate for your Gas air conditioner. You just set it next to your furnace and "stub it in" to the furnace pipes.

Cools the Entire House — Never before have you seen a more amazing product. One unit, operated by economical Gas, cools every room in your house. The Servel Summer Gas Air Conditioner is not a window cooler or a night fan. It is actually a complete central cooling system.

Operates on GAS, the Ideal Automatic Fuel — Just as Natural Gas is ideal for heating, so is it ideal for cooling. It is clean, convenient and economical. No other method can cool your home so well for so little. Further still, no gas heating approval is needed for this cooling unit.

The Price Is Surprisingly Low — This single unit costs less than the many window coolers that would be necessary to do so thorough a job. You heat your entire house in winter with Gas . . . for real comtort, cool your entire house in Summer with Gas.

Don't Simmer This Summer — Now is the time to get all the details (without obligation, of course) on this revolutionary new product.

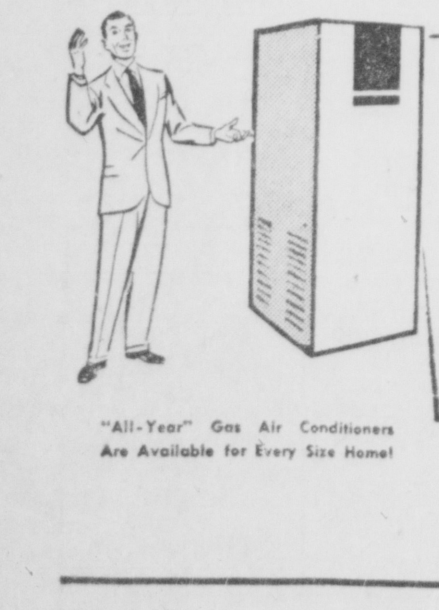
"All-Year" Gas Air Conditioners Are Available for Every Size Home!

Send in this coupon NOW!
To: The Ohio Fuel Gas Company
134 N. Court St., Circleville, Ohio
Without obligation, please give me more information about the Servel Summer Gas Air Conditioner.
Name
Address
City

THE OHIO FUEL Gas Company

YOU CAN SEE WHY the ONLY MODERN low-priced car is FORD!
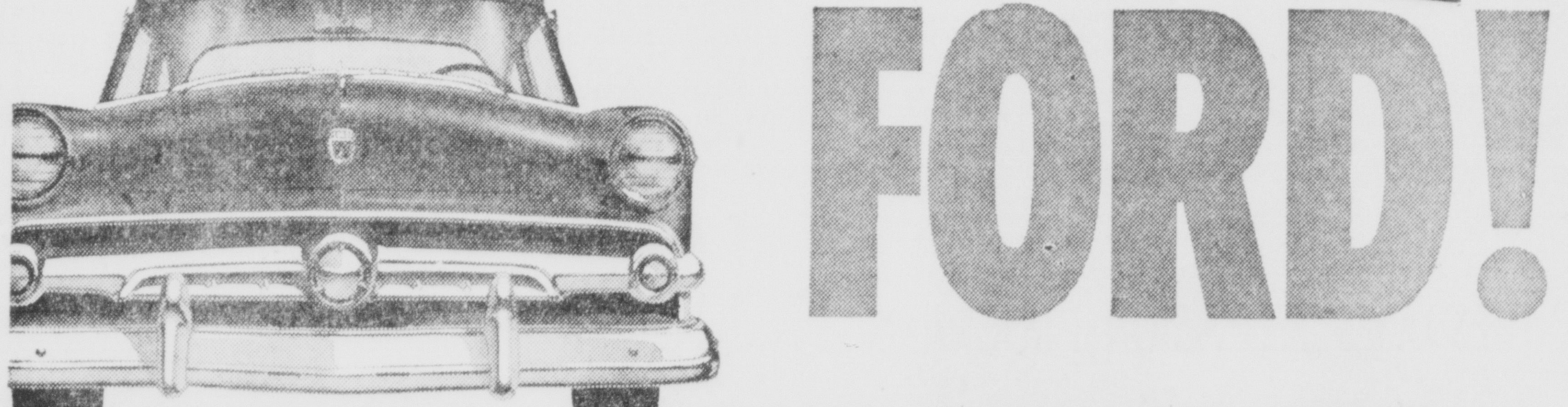

'54 FORD	V-8 ENGINE Only Ford offers you the power of a V-8 engine—the 130-h.p. Y-block V-8—the most modern and efficient engine in the entire industry.	BALL-JOINT FRONT SUSPENSION The greatest chassis advance in 20 years . . . and only Ford in its field has it! Other cars in the field use the old-fashioned kingpin suspension.	INDUSTRY-LEADING STYLING Ford's Crestmark Body with its clean, sweeping lines has set the pace for the entire industry. It's styling that will stay in style for years to come.	TOP "MODERN-CAR" RESALE VALUE Sales statistics show that Ford returns a greater percent of its original cost at resale time than any other car. That's why Ford's worth more.
Closest Competitor '54 MODEL	OUTDATED SIXES None of the cars in Ford's field has a V-8 engine. But cars that cost hundreds of dollars more have been using the V-8 engine for years.	20-YEAR-OLD SUSPENSION The other cars in Ford's field still use the old-type kingpin and hinge suspension, the basic principle of which hasn't changed for 20 years.	HIGH-HOOD STYLING High hood of other cars blocks driver's view of right front fender—gives humped profile. Ford presents a smooth, graceful sweep of fender line.	LOWER RESALE VALUE When it comes time to sell or trade, the owner of one of the other low-priced cars may find that his car will not bring as much as it should.

You get a GREAT DEAL with FORD
You'll thank your "lucky stars" later,
... FEEL BETTER IN YOUR POCKETBOOK ...
that you bought a FORD today!
F.D.A.F.
Yes . . . We're Offering the Best Deals In 30 Years
586 N. COURT ST. JOE WILSON, Inc. PHONE 686

Modern Math Teaching System Means End Of Strange Ways

OU Professor Says Arithmetic Getting Easier

Discarded Methods Reveal Teachers Had Rough Life

An Ohio University professor, recently broke the good news for beginners all over the nation. Arithmetic in this day and age, he insists, is much easier to learn if the teacher will only follow the modern know-how.

Far be it from us to quibble with the prof on how that particular subject could be made easier for anybody, but at the same time let us not be concentrating all our attention on the right way to run a math class. Let us, for the sake of posterity remember there's a wrong way too—and let out children be alert to mathematical monkeyshines when they see them.

The signs of deterioration inside a math class are many and varied, and it isn't always easy to say whether the class or the student has been educationally derailed. Nevertheless, certain situations can definitely be listed as alien to good math class procedure.

A sample of faulty, outmoded classroom technique is reflected in the following, drawn at random from a case history:

* * *

ENTRANCE OF the teacher is greeted by the class in the manner of a football cheering section, led by a feeble-minded soul waving a book aloft in one of the front seats. The teacher whirls half-way to his desk and then, with a brilliant swipe, swings hard and true with the book which he himself is carrying, batting the cheer-leader a solid belt on the ear.

The lesson at the blackboard is finally launched with geometrical gyrations performed with a string and piece of chalk.

Suddenly, one of the chronic flunkers in the front row solemnly holds up his hand, interrupts the whole deal, and sadly announces that somebody has stolen the watch he laid atop his desk. Actually, the lame-brain had watched his dull-witted companion in the next seat pocket the timepiece just a moment before. It was a dreary lecture that day, anyway.

The announcement that a watch had been "stolen" in the class touches off many rections. One of the older pupils, gifted with the manner of a silver-tongued orator and a dead-pan to match, arises in the center of the chaos and sounds off on what a disgrace it means to "each and everyone of us here assembled."

He gains a bit of an audience including the weary teacher, and warms to his spellbinding. He paints a horible picture of what it could mean "in later life," and pleads with appropriate tremor in his words for the "guilty one to cleanse himself of this stigma". Indeed, with a voice that drops impressively to a whisper, he suggests that "we keep this matter strictly between ourselves" until the blot on the class honor is forever washed away.

When he sits down, with a choke in his voice, several arise, cheer, and vigorously applaud. This causes the teacher to grab the nearest book and again bat the front-row cheerleader who — incidentally —had not stirred from his seat, had not applauded, and had only stamped his feet.

* * *

MEANWHILE, all present volunteer a search for the "stolen" watch. There are shouted accusations, and in some cases the volunteers endeavor forcibly to search one another's pockets, thus leading to several outbreaks of rowdyism in the rear seats. This only leads to confusion.

Over it all, the teacher at first pleads for quiet. Then he shouts for it. And finally he hurls his piece of chalk, string attached. It ricochets off the head of one of the peace-makers who was insisting that "we get on with the lesson and stop this silliness."

This touches off a side debate on "democratic principles" and the right of a student to voice his opinion, but the "stolen" watch prevails as the main topic.

The teacher, after regaining a certain amount of law and order, proceeds to question the owner of the watch as to its identification marks, where it was seen last, and whether the owner has "any suspicions". This latter reference invariably brings a storm of protest, led by the senatorian saboteur who vigorously wags his finger toward the tutor and cautions him against "prejudice under the law".

Furthermore, every time the owner of the watch tries to answer any of the questions he is shouted down and denounced. There are even vicious inferences that he didn't own the watch in the first place. And so it goes, louder and louder, until somehow — nobody could swear just how—the watch reappears suddenly atop the desk again and its recovery is promptly announced.

Almost simultaneously, however, there are new difficulties—this time with a class-room window.

* * *

ONE PUPIL, it seems, wants the window up, and another wants it down—and they take turns at shoving it up and down until by chance they arrive at the window together. By the time the teacher reaches them, they are locked in what appears to be a step-over arm bar with Boston Crab modifications, but the tutor soon breaks the hold and agrees to "settle the window issue in the democratic way—by a vote of hands."

Unfortunately, some vote twice with one hand, others hold up both hands, and still others chant that the whole ting is a madman's method of settling classroom ventilation problems. This leads to doubtful vote tallies, loud demands for recounts, and widespread dissatisfaction.

But all a moment later is quickly hushed, because the class is suddenly aware that the lamebrain is on his feet again and holding aloft his hand for the right to speak. And even as the teacher signifies he has the floor, the awful truth is being snickered around the room again.

"I'm sorry to report, sir," the sad sack drones, "but a watch that I had on my desk has been stolen and —"

That's as far as he usually gets, because at this stage he starts to run and the teacher runs after him, the rest of the class gleefully urging first the fugitive and then the teacher to greater speeds.

Under normal conditions, the lamebrain should lead the teacher by about three years going out the door. Anything closer than that can get him kicked out.

No wonder this antiquated math class technique has gone with our yesteryear. Obviously, it could give too many slow students the wrong impressions!

At 101, No Worries

SACRAMENTO, Calif. (AP) — Asador Bagdazian of Freeport celebrated his 101st birthday yesterday and had this advice on how to live long: "Don't worry about things. It doesn't do any good."

Iron forms about four per cent of the earth's crust.

MEDICAL TABLET DISCOVERY
SAFE, NEW EASY WAY STOPS BED WETTING!

Fast, Without Expensive Devices Ends Embarrassment, Saves Laundry
End torment, embarrassment, nervous strain in CHILDREN and ADULTS. Safe, simple DRY-TABS stop functional Bed-Wetting without electrical devices, rubber sheets, alarms or special diets. Medically proved 75% effective. Don't wait another day. Get DRY-TABS at your Drug Store now!
CIRCLEVILLE Rexall DRUGS

BEAUTIFUL
Hilliards Raceway
NIGHT HARNESS RACING
POST TIME 8:15
41 NIGHTS
June 8 Through July 24
Nightly Except Sunday
INTRODUCING THE NEW
★ AUTOMATIC TOTALISATOR WAGERING
★ DAILY DOUBLES
Bring the Entire Family

DYING OF THE HEAT?
Don't let summer heat and humidity rob you of the energy and interests that make life worth living. Install a new Frigidaire Room Conditioner in your home or office for cool, healthful comfort. Frigidaire's exclusive "Great Circle Cooling" gently surrounds you with crisp, cool air. No worries about drafts or chilly blasts.
See the Frigidaire "Thrifty Twin" Room Conditioner that can save up to 50% on operating costs alone in moderate weather. Get proof of value before you buy with our Proof-of-Performance demonstration.
TWIN 100 – 1 hp
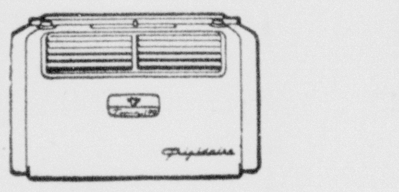
Other Models As Low As $229.95
Circleville Appliance
The Home of Frigidaire Sales and Service
BOB GRIFFITHS, Owner
160 W. Main St. Phone 212
We Service Commercial Refrigeration

Be Sure To Have Your Sport Clothes Cleaned After Vacation
Spots or dirt on your summer sportswear can do much to reducing their length of wear. Proper dry cleaning will not only increase the life of your clothing but will keep you looking your best.
BARNHILLS'
Phone 710
DRY CLEAN OFTEN

New Structural Steel
- I Beams
- Angles
- Channels
- Flats
- Rounds
- Sheets
- Plates
- Concrete Rein. Bars
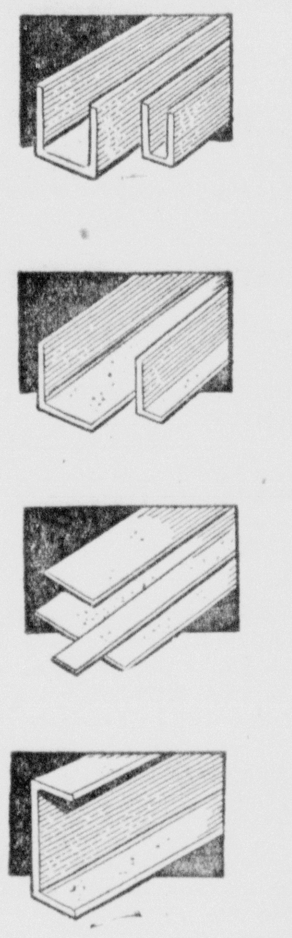
We Stock All Sizes in Black and Galvanized New Pipe
Circleville Iron & Metal Co.
Mill and Clinton Phone 3-L

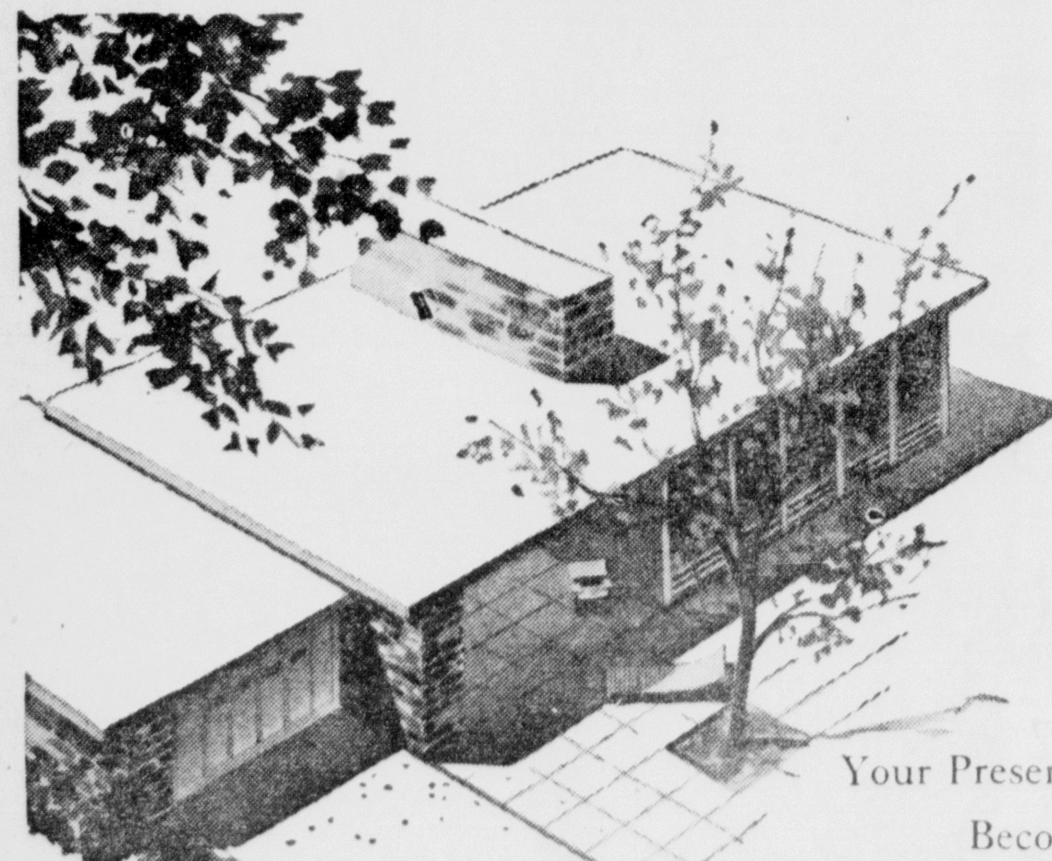
You Heat with GAS... Why Not Cool with GAS?
Your Present Heating System* Becomes a Central Cooling System When You Add the Amazing New Servel Summer GAS Air Conditioner
Connects to Existing Heating Pipes — *If you use a warm air furnace, chances are, existing piping is adequate for your Gas air conditioner. You just set it next to your furnace and "stub it in" to the furnace pipes.
Cools the Entire House — Never before have you seen a more amazing product. One unit, operated by economical Gas, cools every room in your house. The Servel Summer Gas Air Conditioner is not a window cooler or a night fan. It is actually a complete central cooling system.
Operates on GAS, the Ideal Automatic Fuel — Just as Natural Gas is ideal for heating, so is it ideal for cooling. It is clean, convenient and economical. No other method can cool your home so well for so little. Further still, no gas heating approval is needed for this cooling unit.
The Price Is Surprisingly Low — This single unit costs less than the many window coolers that would be necessary to do so thorough a job. You heat your entire house in winter with Gas . . . for real comtort, cool your entire house in Summer with Gas.
Don't Simmer This Summer — Now is the time to get all the details (without obligation, of course) on this revolutionary new product.

"All-Year" Gas Air Conditioners Are Available for Every Size Home!
Send in this coupon NOW!
To: The Ohio Fuel Gas Company
134 N. Court St., Circleville, Ohio
Without obligation, please give me more information about the Servel Summer Gas Air Conditioner.
Name ____
Address ____
City ____
The Ohio Fuel Gas Company

YOU CAN SEE WHY the ONLY MODERN low-priced car is FORD!
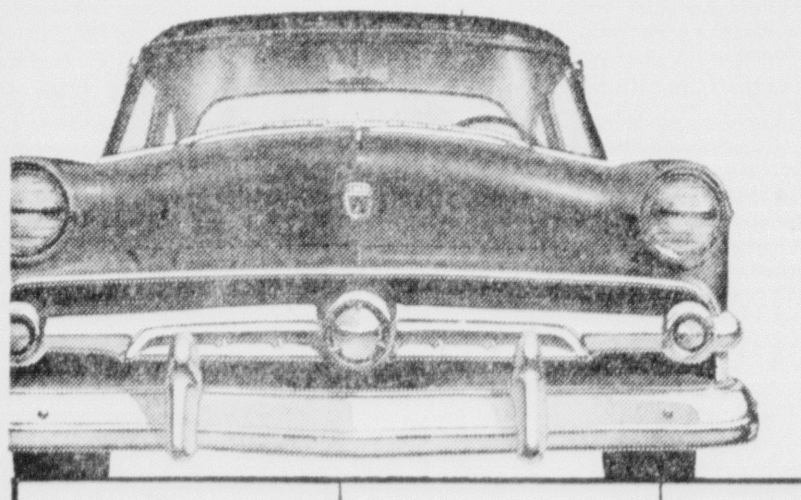

'54 FORD	V-8 ENGINE Only Ford offers you the power of a V-8 engine—the 130-h.p. Y-block V-8—the most modern and efficient engine in the entire industry.	BALL-JOINT FRONT SUSPENSION The greatest chassis advance in 20 years . . . and only Ford in its field has it! Other cars in the field use the old-fashioned kingpin suspension.	INDUSTRY-LEADING STYLING Ford's Crestmark Body with its clean, sweeping lines has set the pace for the entire industry. It's styling that will stay in style for years to come.	TOP "MODERN-CAR" RESALE VALUE Sales statistics show that Ford returns a greater percent of its original cost at resale time than any other car. That's why Ford's worth more.
Closest Competitor '54 MODEL	OUTDATED SIXES None of the cars in Ford's field has a V-8 engine. But cars that cost hundreds of dollars more have been using the V-8 engine for years.	20-YEAR-OLD SUSPENSION The other cars in Ford's field still use the old-type kingpin and hinge suspension, the basic principle of which hasn't changed for 20 years.	HIGH-HOOD STYLING High hood of other cars blocks driver's view of right front fender—gives humped profile. Ford presents a smooth, graceful sweep of fender line.	LOWER RESALE VALUE When it comes time to sell or trade, the owner of one of the other low-priced cars may find that his car will not bring as much as it should.

You get a GREAT DEAL with FORD
You'll thank your "lucky stars" later, ... FEEL BETTER IN YOUR POCKETBOOK ... that you bought a FORD today!
F.D.A.F.
Yes . . . We're Offering the Best Deals In 30 Years
586 N. COURT ST. JOE WILSON, Inc. PHONE 686